



PROVINCIAL DISASTER MANAGEMENT AUTHORITY DAILY SITUATION REPORT



LAST 24 HOURS WEATHER SITUATION

MAXIMUM PRECIPITATION (mm) LAST 24 HOURS



Maximum Rainfall (mm) recorded (last 24 Hours)
08 AM (05.06.2026) till 08 AM (06.06.2026)

➤ T T Singh, Bhakkar, Khanewal = Trace

NEXT 24 HOURS WEATHER SITUATION

MAXIMUM PRECIPITATION (mm) NEXT 24 HOURS

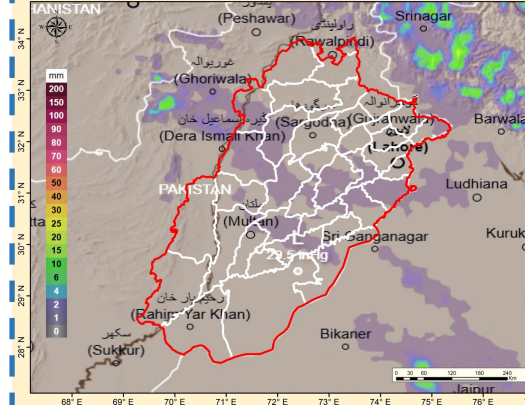

WEATHER FORECAST (24 HOURS)

Saturday

➤ Mainly hot and dry weather is expected in most districts of the province, while partly cloudy weather is expected in northeastern districts during afternoon. Gusty/dust raising winds are expected in central districts (Mianwali, Sargodha, Bhakkar, Khushab, Jhang, Faisalabad and surrounding areas) during the day time.

Maximum Temperatures recorded in last 24 hours

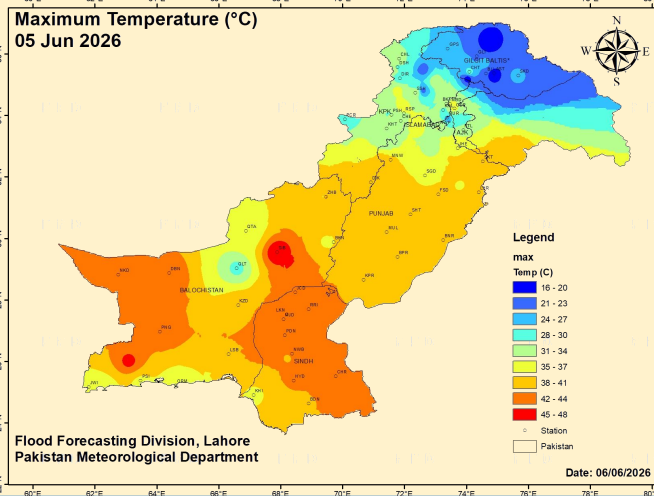

- Bahawalpur = 43°C
- Sahiwal = 42°C
- Multan = 41°C
- DG Khan = 41°C
- Sargodha = 40°C
- Faisalabad = 40°C
- Lahore = 39°C
- Attock = 37°C
- Jhelum = 37°C
- Chakwal = 32°C
- Rawalpindi = 26°C
- Murree = 18°C

DAILY DISCHARGE REPORT - 0600Hrs

River	Site	Inflow	Outflow
Indus	Tarbela	122,000	88,100
	Katabagh	170,381	162,881
	Chashma	158,218	138,038
	Taunsa	114,192	87,998
	Guddu	75,002	54,537
	Sukkur	50,620	18,500
Kabul	Kotri	11,645	0
	Nowshera	54,300	54,300
Jhelum	Mangla	35,000	17,515
	Rasul	30,183	7,990
Chenab	Marala	34,918	12,118
	Khanki	10,167	3,732
Ravi	Q.Abad	22,361	2,836
	Trimmu	20,853	5,553
Sutlej	Panjnad	12,158	0
	Jassar	1,009	1,009
Sutlej	Shahdara	4,124	4,124
	Ballocki	28,805	2,305
Sutlej	Sidhnai	12,600	0
	GS Wala	0	0
Sutlej	Sulemanki	15,496	3,827
	Islam	2,100	0

Weekly Dams Situation

CATCHMENTS RESERVOIRS - WEEKLY STATUS UPDATES

RIVERS	DAMS	MCL* (Feet)	Current Filled Status	Current Status
INDUS	Tarbela Dam	1550.00	1450.95	Normal
JHELUM	Mangla Dam	1242.00	1167.80	Normal
SUTLEJ	Bhakra Dam	1680.00	1581.78	Normal
BEAS	Pong Dam	1390.00	1331.31	Normal
RAVI	Thein Dam	1732.00	1688.39	Normal

MCL* = Maximum Conservation Level

MONTHLY RAINFALL OUTLOOK - JUNE

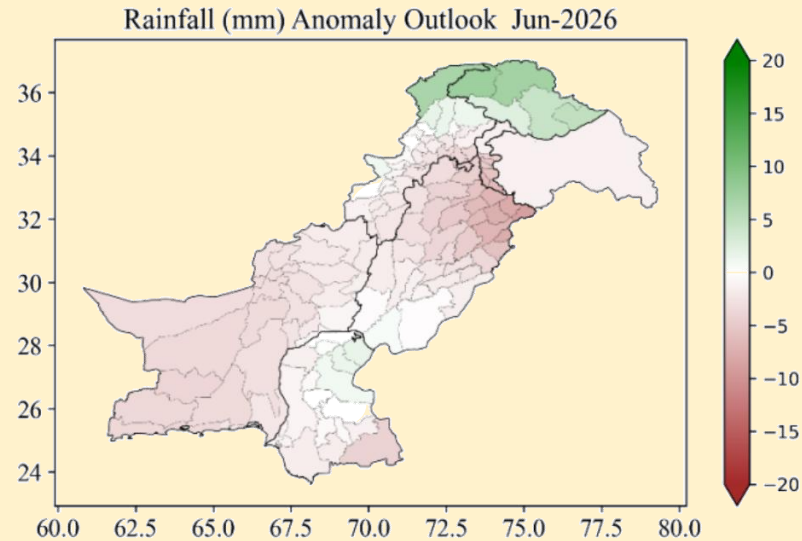

According to Met Department;

- Near-normal to slightly below-normal rainfall is largely anticipated across the country during June 2026, with the most pronounced negative anomalies expected over northeastern Punjab.
- In contrast, Normal rainfall is likely over the southern regions of Punjab
- Overall, rainfall is expected to exhibit considerable spatial variability

POSSIBLE IMPACTS

- Below-normal rainfall is likely to reduce water availability, increasing reliance on stored water and groundwater for agriculture.
- The reduced rainfall may fail to fulfill irrigation needs for seasonal vegetables and growing Kharif crops in Punjab, requiring supplemental irrigation.
- Above-normal temperatures may cause heat stress on newly sown and early-stage Kharif crops; timely irrigation management is advised to minimize potential losses.
- Elevated temperatures over northern areas of the country are likely to accelerate snowmelt, while slightly above-normal rainfall in northern regions may further exacerbate the situation, increasing the risk of flash floods and landslides in mountainous and flood-prone areas.
- Despite below-normal rainfall, isolated heavy downpours may still trigger localized urban flooding in major cities, particularly in poorly drained and low-lying areas.
- Spatial temperature gradient may cause strong winds, dust storms, and hailstorms which may affect seasonal crops, vegetables, and orchards
- Farmers are advised to take precautionary measures to protect standing crops.