



PROVINCIAL DISASTER MANAGEMENT AUTHORITY

DAILY SITUATION REPORT



LAST 24 HOURS WEATHER SITUATION

MAXIMUM PRECIPITATION (mm) LAST 24 HOURS

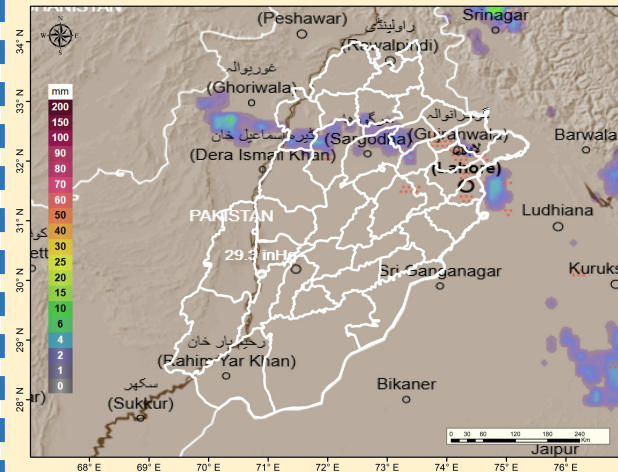

Maximum Rainfall (mm) recorded (last 24 Hours) 08 AM (10.06.2026) till 08 AM (11.06.2026)

- Mianwali = 18 (Report by DEOC)
- Chakwal = 01
- MB Din = Trace

NEXT 24 HOURS WEATHER SITUATION

MAXIMUM PRECIPITATION (mm) NEXT 24 HOURS

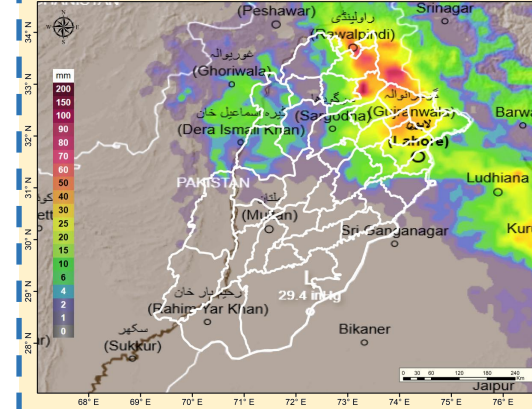

WEATHER FORECAST (24 HOURS)

Thursday

➤ **Very hot and dry weather** is expected in most districts of the province during daytime. **Windstorm accompanied with isolated rain/thunderstorm** is expected in Rawalpindi, Murree, Galliyat, Attock, Chakwal, Jhelum, Mandi Bahauddin, Gujrat, Gujranwala, Hafizabad, Wazirabad, Lahore, Sheikhupura, Sialkot, Narowal, Sahiwal, Jhang, Toba Tek Singh, Nankana Sahib, Chiniot, Faisalabad, Okara, Kasur, Khushab, Sargodha, Noor Pur Thal, Layyah, Bhakkar, Mianwali, Bahawalnagar, Dera Ghazi Khan during evening/night. **Isolated hailstorm/heavy rain** may also occur during the period.

Maximum Temperatures recorded in last 24 hours

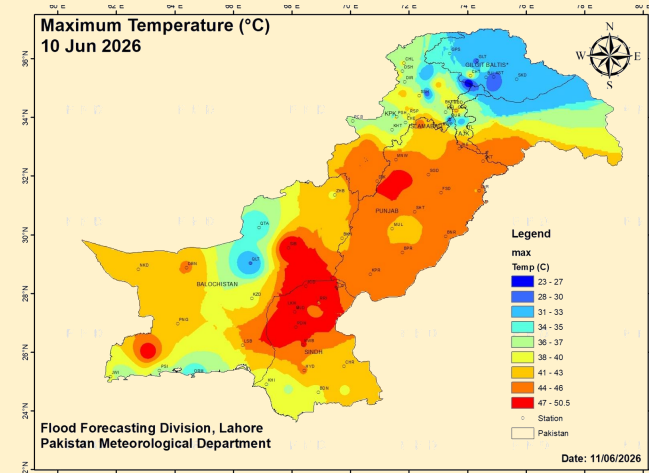

- Sargodha = 45°C
- Jhelum = 45°C
- DG Khan = 45°C
- Attock = 44°C
- Sahiwal = 44°C
- Lahore = 43°C
- Multan = 43°C
- Faisalabad = 43°C
- Bahawalpur = 43°C
- Rawalpindi = 43°C
- Chakwal = 41°C
- Murree = 29°C

DAILY DISCHARGE REPORT - 0600Hrs

River	Site	Inflow	Outflow	Status
Indus	Tarbela	127,000	129,100	NORMAL
	Kalabagh	205,771	198,271	NORMAL
	Chashma	201,143	180,943	NORMAL
	Taunsa	145,121	119,726	NORMAL
	Guddu	90,413	68,976	NORMAL
Kabul	Sukkur	53,620	21,010	NORMAL
	Kotri	12,365	0	NORMAL
	Nowshera	49,300	49,300	NORMAL
Jhelum	Mangla	32,000	32,755	NORMAL
	Rasul	22,783	0	NORMAL
Chenab	Marala	30,828	7,000	NORMAL
	Khanki	12,518	5,598	NORMAL
Ravi	Q.Abad	19,525	0	NORMAL
	Trimmu	21,230	5,530	NORMAL
	Panjnad	13,560	0	NORMAL
	Jassar	919	919	NORMAL
	Shahdara	2,817	2,817	NORMAL
Sutlej	Ballocki	27,655	1,155	NORMAL
	Sidhnai	12,600	0	NORMAL
	GS Wala	0	0	NORMAL
Sutlej	Sulemanki	15,034	3,075	NORMAL
	Islam	2,200	0	NORMAL

Weekly Dams Situation

CATCHMENTS RESERVOIRS - WEEKLY STATUS UPDATES

RIVERS	DAMS	MCL* (Feet)	Current Filled Status	Current Status
INDUS	Tarbela Dam	1550.00	1451.58	Normal
JHELUM	Mangla Dam	1242.00	1169.90	Normal
SUTLEJ	Bhakra Dam	1680.00	1580.42	Normal
BEAS	Pong Dam	1390.00	1330.39	Normal
RAVI	Thein Dam	1732.00	1681.90	Normal

MCL* = Maximum Conservation Level

WEATHER ADVISORY

DUST/WINDSTORM & RAIN-THUNDERSTORM PREDICTED IN THE PROVINCE FROM 11TH TO 13TH JUNE

Met office has informed that a Western Disturbance is likely to approach upper parts of the country from 11th June and likely to persist till 13th June. Moist currents from Arabian sea are also likely to penetrate upper and central parts from 11th June. Under the influence of this weather system.

- **Scattered dust/windstorm & rain-thunderstorm (with few heavyfalls/hailstorm)** is expected in **Rawalpindi, Murree, Galliyat, Attock, Chakwal, Jhelum, Mandi Bahauddin, Gujrat, Gujranwala, Hafizabad, Wazirabad, Lahore, Sheikhpura, Sialkot, Narowal, Sahiwal, Jhang, Toba Tek Singh, Nankana Sahib, Chiniot, Faisalabad, Okara, Kasur, Khushab, Sargodha, Noorpuhal, Bhakkar, Layyah Mianwali, Bahawalpur, Bahawalnagar, D.G. Khan, Multan, Khanewal, Lodhran, Muzaffargarh, Rajanpur, Rahimyar Khan and Kot Addu** from **11th to 13th June** with occasional gaps.

IMPACTS & PREVENTIVE MEASURES

- **Strong windstorm/ hailstorm & lightning** may damage weak structures (solar panels, electric poles, bill boards etc.) during the forecast period.
- **Heavy rains** may cause Urban/Flash flooding in Rawalpindi/Islamabad, Gujranwala, Sialkot, Lahore and Faisalabad.
- Farmers are advised to **manage their crops activities** according to the prevailing weather conditions.
- Tourists and travelers are advised to **remain extra cautious and avoid unnecessary travelling** during the forecast period.

MONTHLY RAINFALL OUTLOOK - JUNE

According to Met Department;

- **Near-normal to slightly below-normal rainfall** is largely anticipated across the country during June 2026, with the **most pronounced negative anomalies** expected over **northeastern Punjab**.
- In contrast, **Normal rainfall** is likely over the **southern regions of punjab**
- Overall, rainfall is expected to exhibit considerable spatial variability

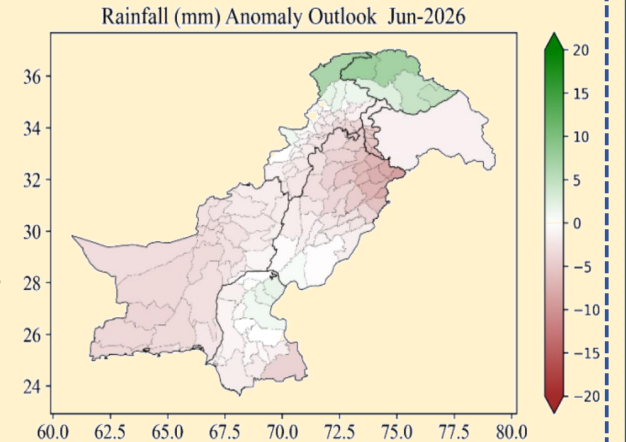

POSSIBLE IMPACTS

- **Below-normal rainfall** is likely to **reduce water availability**, increasing reliance on storedwaterandgroundwater for agriculture.
- The **reduced rainfall** may **fail to fulfill irrigation needs** for seasonal vegetables and growing Kharif cropsinPunjab, requiring supplemental irrigation.
- **Above-normal temperatures** may cause **heat stress** on newly sown and early-stage Kharif crops; timelyirrigation management is advised to minimize potential losses.
- **Elevated temperatures** over northern areas pf country are likely to **accelerate snowmelt**, while slightly above-normal rainfall in northern regionns may further exacerbate the situation, increasing the risk of flash floods and landslides in mountainous and flood-prone areas.
- Despite **below-normal rainfall**, isolated heavy downpours may still trigger localized urban flooding in major cities, particularly in poorly drained and low-lying areas.
- **Spatial temperature gradient** may cause strong winds, dust storms, and hailstorms whichmayaffectseasonal crops, vegetables, and orchards
- **Farmers** are advised to take precautionary measures to protect standing crops.