



PROVINCIAL DISASTER MANAGEMENT AUTHORITY

DAILY SITUATION REPORT



LAST 24 HOURS WEATHER SITUATION

MAXIMUM PRECIPITATION (mm) LAST 24 HOURS

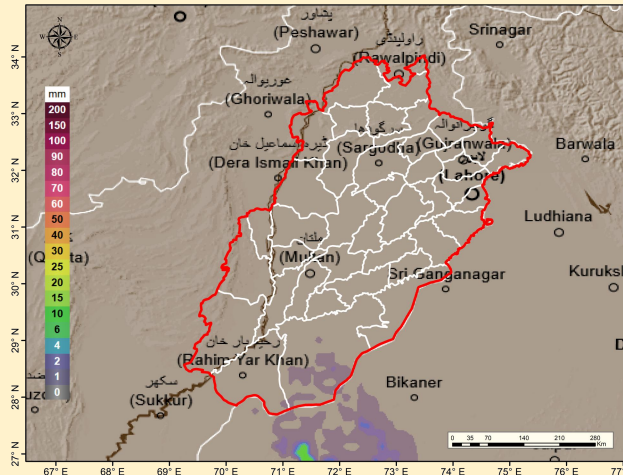

Maximum Rainfall (mm) recorded (last 24 Hours)
08 AM (31.05.2026) till 08 AM (01.06.2026)

NO RAINFALL HAS BEEN REPORTED IN ANY DISTRICT

NEXT 24 HOURS WEATHER SITUATION

MAXIMUM PRECIPITATION (mm) NEXT 24 HOURS

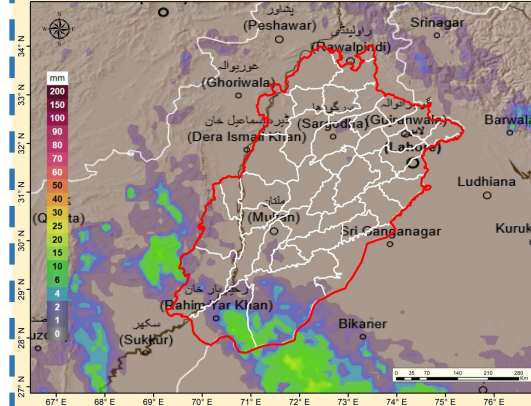

WEATHER FORECAST (24 HOURS)

Monday

- Hot and dry weather is likely over most districts of the province, while partly cloudy weather with rain/wind/thunderstorm may occur at isolated places in Murree, Galliyat, Jhelum, Rawalpindi during night hours.
- Partly cloudy weather is likely in southern districts with rain-windstorm/thunderstorm is likely at isolated places in Bahawalpur, Khanpur, Rahim Yar Khan, Dera Ghazi Khan, Taunsa and Rajanpur during afternoon.

Maximum Temperatures recorded in last 24 hours

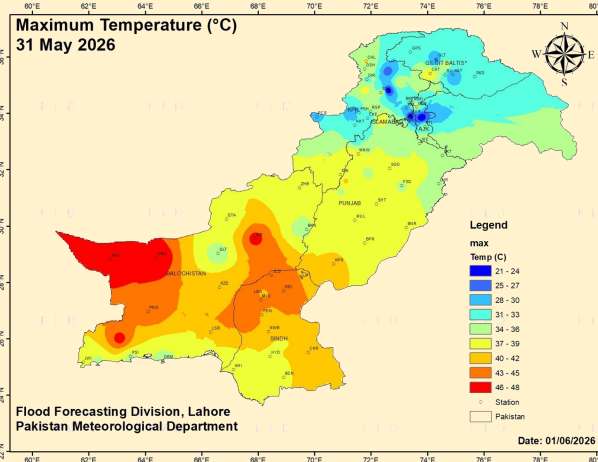

- DG Khan = 41°C
- Bahawalpur = 39°C
- Multan = 39°C
- Attock = 38°C
- Sahiwal = 37°C
- Faisalabad = 36°C
- Sargodha = 36°C
- Rawalpindi = 36°C
- Jhelum = 35°C
- Lahore = 34°C
- Chakwal = 34°C
- Murree = 22°C

DAILY DISCHARGE REPORT - 0600Hrs

River	Site	Inflow	Outflow	Status
Indus	Tarbela	89,000	118,600	NORMAL
	Kalabagh	150,396	142,896	NORMAL
	Chashma	130,345	115,145	NORMAL
	Taunsa	111,783	86,133	NORMAL
	Guddu	78,543	62,631	NORMAL
Kabul	Sukkur	63,258	20,058	NORMAL
	Kotri	14,485	0	NORMAL
	Nowshera	40,900	40,900	NORMAL
	Mangla	40,000	30,055	NORMAL
	Rasul	34,088	11,895	NORMAL
Chenab	Marala	16,900	7,000	NORMAL
	Khanki	9,269	2,799	NORMAL
	Q.Abad	19,525	0	NORMAL
	Trimmu	19,761	4,461	NORMAL
	Panjnad	13,650	0	NORMAL
Ravi	Jassar	919	919	NORMAL
	Shahdara	928	928	NORMAL
	Baloki	25,000	0	NORMAL
	Sidhnai	12,600	0	NORMAL
	GS Wala	0	0	NORMAL
Sutlej	Sutemanki	14,352	3,000	NORMAL
	Islam	2,130	0	NORMAL

Weekly Dams Situation

CATCHMENTS RESERVOIRS - WEEKLY STATUS UPDATES

RIVERS	DAMS	MCL* (Feet)	Current Filled Status	Current Status
INDUS	Tarbela Dam	1550.00	1450.95	Normal
JHELUM	Mangla Dam	1242.00	1167.80	Normal
SUTLEJ	Bhakra Dam	1680.00	1581.78	Normal
BEAS	Pong Dam	1390.00	1331.31	Normal
RAVI	Thein Dam	1732.00	1688.39	Normal

MCL* = Maximum Conservation Level

MONTHLY RAINFALL OUTLOOK

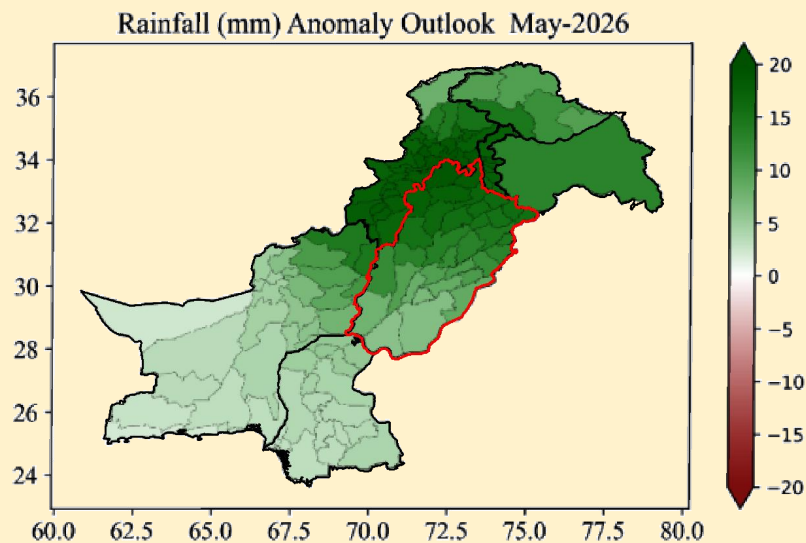

According to Met Department;

- A general tendency for **above-normal rainfall** is anticipated across the country during May 2026, with the most pronounced positive anomalies concentrated over the northern half of the country, particularly **adjoining areas of northern Punjab**.
- Whereas **slightly above-normal rainfall** is expected over **Southern Punjab** during the forecast month.
- Overall, the **wet conditions** are expected to persist with a clear north-to-south weakening gradient

POSSIBLE IMPACTS

- **Above-normal rainfall** in northern areas of Punjab is likely to improve water availability, reducing reliance on stored water for agriculture.
- **The increased rainfall** may fulfill the irrigation need for seasonal vegetables and newly sown Kharif crops in Punjab.
- **Above-normal temperatures** may support harvesting of remaining Rabi crops.
- **Spatial temperature gradient** may cause strong winds, dust storm, and hailstorm which may affect the seasonal crops, vegetables and orchard; therefore, timely harvesting of Rabi crops is advised to minimize potential losses.
- **Above-normal temperatures** in May could increase the potential for heat spikes and heatwave conditions especially over the plain areas of Punjab; despite the expected above-normal rainfall, these regions may still experience heat-like conditions between rainfall spells.
- **The rising temperatures** particularly over southern regions, may increase vector-borne disease risk like Dengue.
- **Above-normal rainfall** may increase the risk of flash floods and landslides, particularly in mountainous and flood-prone areas.
- Additionally, this could also raise the likelihood of localized urban flooding in major cities, especially in poorly drained and low-lying areas.
- **Heavy rainfall** along with the hailing and windstorm may damage public property (electric poles, bill boards and solar panels etc.)
- **Above-normal rainfall** is expected to enhance runoff in the upper Indus basin.