



PROVINCIAL DISASTER MANAGEMENT AUTHORITY MONSOON/FLOOD FACT SHEET



LAST 24 HOURS WEATHER SITUATION

MAXIMUM PRECIPITATION (mm) LAST 24 HOURS

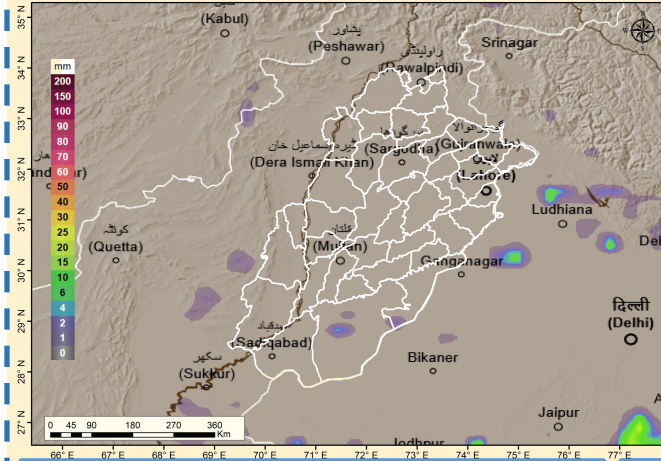

Maximum Temperatures recorded in last 24 hours

- Bhakkar = 40 °C
- Khanpur = 39 °C
- Joharabad = 39 °C
- Noor Pur Thal = 39 °C
- Narowal = 39 °C
- Bahawalnagar = 39 °C
- Faisalabad = 39 °C
- Rahim Yar Khan = 39 °C
- Okara = 39 °C
- Kot Addu = 39 °C

Maximum Rainfall (mm) recorded (last 24 Hours) 8 AM (30.09.2025) till 8 AM (01.10.2025)

No Significant Rain is reported in the Districts

WEEKLY RAINFALL OUTLOOK (1st Octoberto 7th October)

No Significant Rainfall is expected up to 4th October.

A freshly westerly weather system is likely to affect upper parts of the country from 5th of October

NEXT 24 HOURS WEATHER SITUATION

MAXIMUM PRECIPITATION (mm) NEXT 24 HOURS

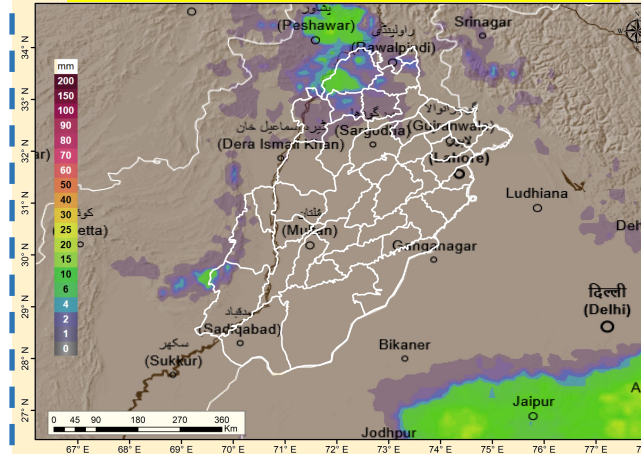

WEATHER FORECAST (24 HOURS)

Wednesday

- Mainly **hot and dry** weather is expected in most districts of the province.
- Isolated **rain-wind/thunderstorm** is likely in Bahawalnagar, Bahawalpur, Rahim Yar Khan during evening/night.

WEATHER ADVISORY

RETREAT OF MONSOON 2025 FROM PAKISTAN

According to Met office, **monsoon 2025 has been retrieved from most parts of the country.** No significant weather is expected in most parts of the country in coming days. **Hot and dry weather is expected in flood affected areas of Punjab** and Sindh during the next week. The night time temperature in upper parts of the country are likely to remain moderately be comfortable during the next week, while hot weather is expected in most plain areas of the country during day time.

LAST 24 HOURS HYDROLOGICAL SITUATION

DAMS	Located at River	Full Reservoir level (ft)	Current Reservoir level (ft)	Storage %
Mangla (Pakistan)	Jhelum	1242	1240.75	98.60
Tarbela (Pakistan)	Indus	1550	1550.00	100.0
Bhakra (India)	Sutlej	1680	1675.18	87.03
Pong (India)	Beas	1390	1390.82	94.66
Thein (India)	Ravi	1732	1720.85	88.65



FFD Discharge Report

Recorded at: 01-Oct-2025 06:00 PKT

River	Site	Inflow	Outflow	Status
Indus دریائے سندھ	Tarbela	84,000	90,200	NORMAL
	Kalabagh	87,809	82,309	NORMAL
	Chashma	98,190	92,590	NORMAL
	Taunsa	106,816	91,316	NORMAL
	Guddu	137,332	119,981	NORMAL
	Sukkur	105,430	56,090	NORMAL
	Kotri	265,141	246,866	LOW
Kabul دریائے کابل	Nowshera	9,800	9,800	NORMAL
Jhelum دریائے جہلم	Mangla	8,000	8,000	NORMAL
	Rasul	5,300	0	NORMAL
Chenab دریائے چناب	Marala	29,617	16,717	NORMAL
	Khanki	20,054	12,747	NORMAL
	Q.Abad	20,319	10,319	NORMAL
	Chiniot	2,772	2,772	NORMAL
	Trimmu	16,328	5,028	NORMAL
	Panjnad	53,031	37,841	NORMAL
	Jassar	4,407	4,407	NORMAL
Ravi دریائے راوی	Shahdara	5,827	5,827	NORMAL
	Balloki	21,380	1,730	NORMAL
	Sidhnai	15,600	0	NORMAL
Sutlej دریائے ستلج	GS Wala	20,497	20,497	NORMAL
	Sulemanki	30,874	18,721	NORMAL
Islam	31,853	29,423	NORMAL	

WEEKLY OUTLOOK (1st Octoberto 7th October)

- The River Indus at Kotri is in **Low Flood Level** and falling.

HYDROLOGICAL SITUATION AT 0900 PST

- All Major Rivers, Nullahs and Hill Torrents are flowing at Normal levels.

LOSS/DAMAGE SITUATION

LATEST FLOOD SITUATION

CUMULATIVE RELIEF AND RESCUE ACTIVITIES (RIVER RAVI, INDUS, CHENAB & SUTLEJ)

ESTABLISHED RELIEF CAMPS	ESTABLISHED MEDICAL CAMPS	ESTABLISHED VETERINARY CAMPS	PERSONS EVACUATED/ TRANSPORTED	ANIMALS EVACUATED /TRANSPORTED
103	109	99	2,640,916	2,117,396

CUMULATIVE LOSS/DAMAGE SITUATION (RIVER RAVI, INDUS, CHENAB & SUTLEJ)

DIVISION	DEATHS	INJURED	infra-structure collapse
GUJRANWALA/ GUJRAT	50	12	BUND 1 Breaching section at Qadirabad upstream breached (MB Din), 1 Breaching section breached at Rivaz bridge (Jhang), 1 Breach/ road cut near Garh Maharaja Tehsil AP Sial (Jhang) BRIDGE 1 Bridge on Minor Canal near Kaila Village (Sheikhupura) BUILDINGS 3 Building collapses (Narowal) ROADS Village kot Ishaq vanike tarar (Hafizabad)
FAISALABAD	12	-	BUND 1 Breaching section breached at Rivaz bridge, 1 Breach/ road cut near Garh Maharaja Tehsil AP Sial.
SARGODHA	4	1	
SAHIWAL	-	-	ROADS 500 feet partially damaged Sayed Wala Road Near Ravi Moza Jehdu (Okara), Left Guide Bund of River Ravi Qutab Shahana bridge (Sahiwal) BRIDGE Left Guide Bund of River Ravi Qutab Shahana bridge
LAHORE	2	-	
BAHAWALPUR	13	-	
DERA GHAZI KHAN	20	-	
MULTAN	35	-	BUND Mai Safooran Breaching Section, Head Sidhnai, Khanewal, baloch wah flood bund RD 42 (Bahara, Jalalpur), Gillani Bypass bund on Gillani Road
TOTAL	136	13	

MONSOON RAINS LOSS/DAMAGE SITUATION

LOSS/DAMAGES REPORTED IN LAST 24 HOURS

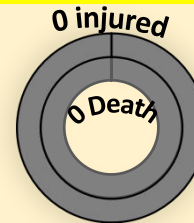

- Structural Collapse
- Sky-Lightening
- Drowning
- Electrocution

TOTAL LOSS/DAMAGES COUNTS FROM 16.06.2025 to 01.10.2025 (0900 HRS)

- Deaths = 186
- Injured = 652
- House damages = 238
- Cattle perished = 121