



PROVINCIAL DISASTER MANAGEMENT AUTHORITY

DAILY SITUATION REPORT



LAST 24 HOURS WEATHER SITUATION

MAXIMUM PRECIPITATION (mm) LAST 24 HOURS

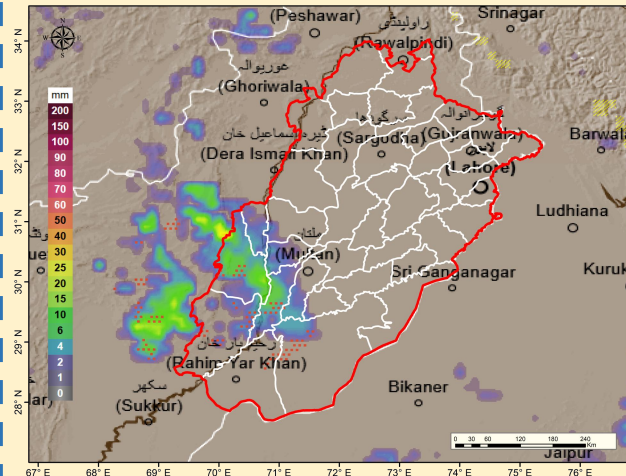

Maximum Rainfall (mm) recorded (last 24 Hours) 08 AM (01.06.2026) till 08 AM (02.06.2026)

- Rajanpur (Mari) = 07
- Fort Munro = 05

NEXT 24 HOURS WEATHER SITUATION

MAXIMUM PRECIPITATION (mm) NEXT 24 HOURS

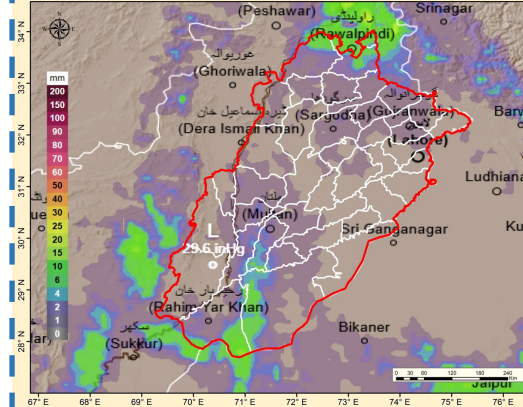

WEATHER FORECAST (24 HOURS)

Tuesday

- Hot and dry weather is likely over most districts of the province.
- Partly cloudy weather with rain-windstorm/thunderstorm is likely at isolated places in Murree, Galliyat, Sargodha, Attock, Lahore, Rawalpindi, Sialkot, Gujranwala, Narowal, Faisalabad during night.
- Partly cloudy weather is likely in southern districts with rain-windstorm/thunderstorm (isolated hailstorm) is expected in Bahawalpur, Bahawalnagar, Khanpur, Rahim Yar Khan, Dera Ghazi Khan and Rajanpur during afternoon.

Maximum Temperatures recorded in last 24 hours

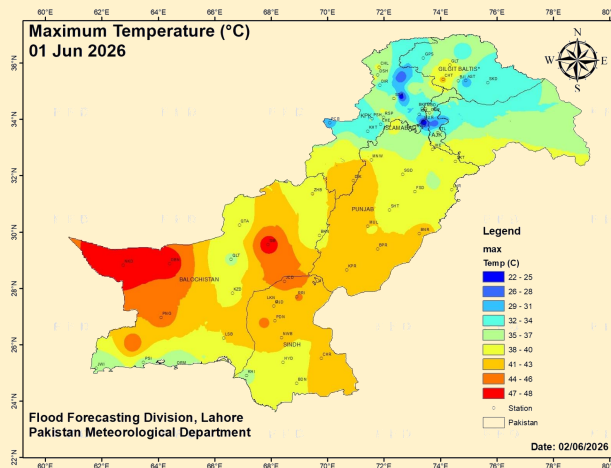

- DG Khan = 41°C
- Bahawalpur = 40°C
- Multan = 40°C
- Sahiwal = 39°C
- Sargodha = 39°C
- Attock = 39°C
- Faisalabad = 38°C
- Lahore = 37°C
- Jhelum = 37°C
- Rawalpindi = 36°C
- Chakwal = 35°C
- Murree = 22°C

DAILY DISCHARGE REPORT - 0600Hrs

River	Site	Inflow	Outflow	Status
Indus	Tarbela	106,000	119,000	NORMAL
	Kalabagh	150,396	142,896	NORMAL
	Chashma	130,243	115,043	NORMAL
	Taunsa	113,768	87,669	NORMAL
	Guddu	76,452	58,674	NORMAL
	Sukkur	59,990	19,300	NORMAL
Kabul	Kotri	14,395	0	NORMAL
	Nowshera	42,800	42,800	NORMAL
Jhelum	Mangla	42,000	32,015	NORMAL
	Rasul	30,183	7,990	NORMAL
	Marala	23,764	7,000	NORMAL
	Khanki	9,269	2,799	NORMAL
	Q.Abad	19,525	0	NORMAL
Chenab	Trimmu	18,672	3,372	NORMAL
	Panjnad	14,150	0	NORMAL
	Jassar	919	919	NORMAL
	Shahdara	821	821	NORMAL
Ravi	Baloki	26,985	585	NORMAL
	Sidhnai	12,400	0	NORMAL
	GS Wala	0	0	NORMAL
Sutlej	Sulemanki	14,452	3,000	NORMAL
	Islam	1,530	0	NORMAL

Weekly Dams Situation

CATCHMENTS RESERVOIRS - WEEKLY STATUS UPDATES

RIVERS	DAMS	MCL* (Feet)	Current Filled Status	Current Status
INDUS	Tarbela Dam	1550.00	1450.95	Normal
JHELUM	Mangla Dam	1242.00	1167.80	Normal
SUTLEJ	Bhakra Dam	1680.00	1581.78	Normal
BEAS	Pong Dam	1390.00	1331.31	Normal
RAVI	Thein Dam	1732.00	1688.39	Normal

MCL* = Maximum Conservation Level

WEATHER ADVISORY

DUST/THUNDERSTORM-RAIN PREDICTED IN UPPER PARTS OF THE COUNTRY FROM 2nd TO 5th JUNE, 2026

Met office has informed that westerly wave is likely to approach upper parts of the country on 2nd June and likely to persist till 5th June. Under the influence of this system:

- Scattered dust/thunderstorm-rain (with few heavy falls and hailstorm) is expected in Rawalpindi, Murree, Galliyat, Attock, Chakwal, Jhelum, Mandi Bahauddin, Gujrat, Gujranwala, Hafizabad, Wazirabad, Lahore, Sheikhpura, Sialkot, Narowal, Sahiwal, Jhang, Toba Tek Singh, Nankana Sahib, Chiniot, Faisalabad, Okara, Kasur, Khushab, Sargodha, Bhakkar, Mianwali, Bahawalpur, Bahawalnagar, D.G. Khan, Multan, Khanewal, Lodhran, Muzaffargarh, Rajanpur, Rahimyar Khan and Layyah from 2nd to 5th June with occasional gaps.

IMPACTS & PREVENTIVE MEASURES

- Windstorm/ hailstorm and lightning may damage weak structures (solar panels, electric poles, bill boards etc.) during the period.
- Farmers are advised to manage their crops according to the prevailing weather conditions.
- Tourists and travelers are advised to remain extra cautious and avoid unnecessary travelling during the forecast period.

MONTHLY RAINFALL OUTLOOK - MAY

According to Met Department;

- A general tendency for above-normal rainfall is anticipated across the country during May 2026, with the most pronounced positive anomalies concentrated over the northern half of the country, particularly adjoining areas of northern Punjab.
- Whereas slightly above-normal rainfall is expected over Southern Punjab during the forecast month.
- Overall, the wet conditions are expected to persist with a clear north-to-south weakening gradient

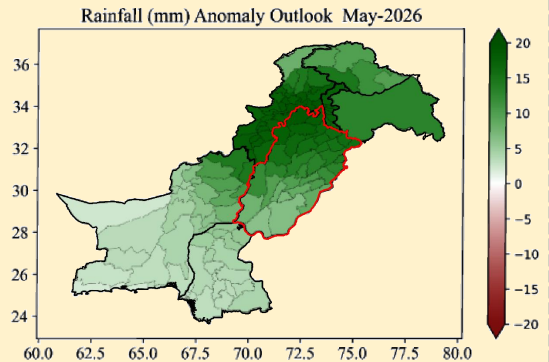

POSSIBLE IMPACTS

- Above-normal rainfall in northern areas of Punjab is likely to improve water availability, reducing reliance on stored water for agriculture.
- The increased rainfall may fulfill the irrigation need for seasonal vegetables and newly sown Kharif crops in Punjab.
- Above-normal temperatures may support harvesting of remaining Rabi crops.
- Spatial temperature gradient may cause strong winds, dust storm, and hailstorm which may affect the seasonal crops, vegetables and orchard; therefore, timely harvesting of Rabi crops is advised to minimize potential losses.
- Above-normal temperatures in May could increase the potential for heat spikes and heatwave conditions especially over the plain areas of Punjab; despite the expected above-normal rainfall, these regions may still experience heat-like conditions between rainfall spells.
- The rising temperatures particularly over southern regions, may increase vector-borne disease risk like Dengue.
- Above-normal rainfall may increase the risk of flash floods and landslides, particularly in mountainous and flood-prone areas.
- Additionally, this could also raise the likelihood of localized urban flooding in major cities, especially in poorly drained and low-lying areas.
- Heavy rainfall along with the hailing and windstorm may damage public property (electric poles, bill boards and solar panels etc.)
- Above-normal rainfall is expected to enhance runoff in the upper Indus basin.