



# PROVINCIAL DISASTER MANAGEMENT AUTHORITY DAILY SITUATION REPORT



## LAST 24 HOURS WEATHER SITUATION

### MAXIMUM PRECIPITATION (mm) LAST 24 HOURS

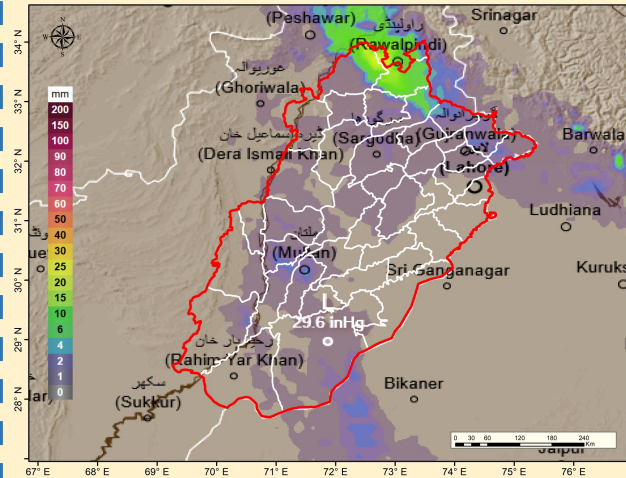

### Maximum Temperatures recorded in last 24 hours

- DG Khan = 43°C
- Bahawalpur = 41°C
- Sahiwal = 41°C
- Multan = 41°C
- Sargodha = 41°C
- Attock = 41°C
- Faisalabad = 40°C
- Jhelum = 40°C
- Lahore = 39°C
- Rawalpindi = 38°C
- Chakwal = 35°C
- Murree = 24°C

### Maximum Rainfall (mm) recorded (last 24 Hours) 08 AM (02.06.2026) till 08 AM (03.06.2026)

- Chakwal = 15
- Lahore
  - Mughalpura SDO Office = 13,
  - Tajpura SDO Office = 12.5,
  - Pani Wala Talab = 07,
  - Upper Mall, Air Port = 05,
  - Farrukhabad = 04, Shadi Pura = 03,
  - Johar Town SDO Office = 2.4, Saggian = 02,
  - Head Office WASA, Gulberg = 1.4,
  - Hdyara defense Road = 1.4,
  - Gulshan-e-Ravi & City = 01
- Gujrat = 13
- Sargodha (City) = 12
- Murree = 08
- Rawalpindi
  - Chaklala, Pirwadahi, Gawalmandi = 07,
  - New Kattarian = 06, Katcheri = 05,
  - Shamsabad = 04
- Sialkot (Airport = 07, City = Trace)
- Attock = 06
- Kasur = 05
- Faisalabad & Mangla = 03
- DG Khan
  - Vehova = 02, Fort Munro = Trace
- Rajanpur (Marri) = 02
- Jhang = 02
- Mandi Bahuddin, Noor Pur Thal, T T Singh, Khanpur, Sheikhupura, Layyah, RY Khan, Jhelum = Trace

## NEXT 24 HOURS WEATHER SITUATION

### MAXIMUM PRECIPITATION (mm) NEXT 24 HOURS

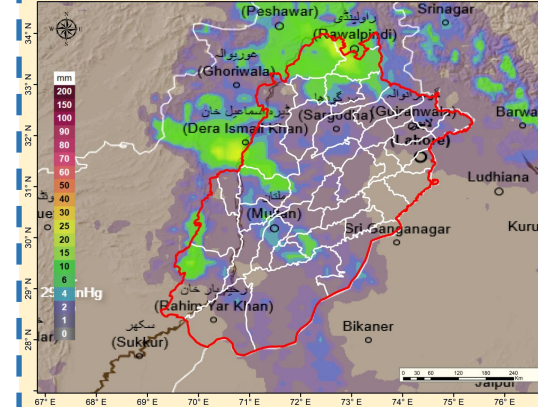

### WEATHER FORECAST (24 HOURS)

Wednesday

- Scattered dust/thunderstorm-rain (with few heavyfalls and hailstorm) is expected in Rawalpindi, Murree, Galliyat, Attock, Chakwal, Jhelum, Mandi Bahauddin, Gujrat, Gujranwala, Hafizabad, Wazirabad, Lahore, Sheikhupura, Sialkot, Narowal, Sahiwal, Jhang, Toba Tek Singh, Nankana Sahib, Chiniot, Faisalabad, Okara, Kasur, Khushab, Sargodha, Bhakkar, Mianwali, Bahawalpur, Bahawalnagar, D.G. Khan, Multan, Khanewal, Lodhran, Muzaffargarh, Rajanpur, Rahimyar Khan and Layyah.

### DAILY DISCHARGE REPORT - 0600Hrs

River	Site	Inflow	Outflow	Status
Indus دریائے سندھ	Tarbela	تریلا ڈیم 127,000	111,700	NORMAL
	Kalabagh	کالاباغ 150,679	143,179	NORMAL
	Chashma	چشمہ بیراج 130,005	114,805	NORMAL
	Taunsa	ٹونسا بیراج 113,768	87,669	NORMAL
	Guddu	گڈو بیراج 70,200	51,439	NORMAL
Kabul دریائے کابل	Sukkur	سکھر بیراج 56,980	19,070	NORMAL
	Kotri	کوٹری بیراج 14,075	0	NORMAL
	Nowshera	نوشہرہ 53,600	53,600	NORMAL
Jhelum دریائے جہلم	Mangla	منگلا ڈیم 44,000	30,615	NORMAL
	Rasul	رسول بیراج 30,183	7,990	NORMAL
	Marala	میرالہ بیراج 31,653	11,703	NORMAL
	Khanki	خانکی بیراج 10,172	3,732	NORMAL
	Q.Abad	بیڈ قادر آباد 19,525	0	NORMAL
Chenab دریائے چناب	Trimmu	تریمو بیراج 18,672	3,372	NORMAL
	Panjnad	بیڈ پنجنڈ بیراج 14,150	0	NORMAL
	Jassar	جسڑ 919	919	NORMAL
	Shahdara	شاہدرہ 928	928	NORMAL
	Ballocki	بیڈ بلوکی 26,400	0	NORMAL
Ravi دریائے راوی	Sidhna	بیڈ سدھانی 12,600	0	NORMAL
	GS Wala	گنڈا سنگھ والا 0	0	NORMAL
	Sulemanki	بیڈ سلیمانکی 16,216	4,962	NORMAL
Sutlej دریائے ستلج	Islam	بیڈ اسلام 2,330	0	NORMAL

### Weekly Dams Situation

#### CATCHMENTS RESERVOIRS - WEEKLY STATUS UPDATES

RIVERS	DAMS	MCL* (Feet)	Current Filled Status	Current Status
INDUS	Tarbela Dam	1550.00	1450.95	Normal
JHELUM	Mangla Dam	1242.00	1167.80	Normal
SUTLEJ	Bhakra Dam	1680.00	1581.78	Normal
BEAS	Pong Dam	1390.00	1331.31	Normal
RAVI	Thein Dam	1732.00	1688.39	Normal

MCL\* = Maximum Conservation Level

## WEATHER ADVISORY

### DUST/THUNDERSTORM-RAIN PREDICTED IN UPPER PARTS OF THE COUNTRY FROM 2nd TO 5th JUNE, 2026

Met office has informed that westerly wave is likely to approach upper parts of the country on 2nd June and likely to persist till 5th June. Under the influence of this system:

- Scattered dust/thunderstorm-rain (with few heavy falls and hailstorm) is expected in Rawalpindi, Murree, Galliyat, Attock, Chakwal, Jhelum, Mandi Bahauddin, Gujrat, Gujranwala, Hafizabad, Wazirabad, Lahore, Sheikhpura, Sialkot, Narowal, Sahiwal, Jhang, Toba Tek Singh, Nankana Sahib, Chiniot, Faisalabad, Okara, Kasur, Khushab, Sargodha, Bhakkar, Mianwali, Bahawalpur, Bahawalnagar, D.G. Khan, Multan, Khanewal, Lodhran, Muzaffargarh, Rajanpur, Rahimyar Khan and Layyah from 2nd to 5th June with occasional gaps.

### IMPACTS & PREVENTIVE MEASURES

- Windstorm/ hailstorm and lightning may damage weak structures (solar panels, electric poles, bill boards etc.) during the period.
- Farmers are advised to manage their crops according to the prevailing weather conditions.
- Tourists and travelers are advised to remain extra cautious and avoid unnecessary travelling during the forecast period.

## MONTHLY RAINFALL OUTLOOK - MAY

### According to Met Department;

- A general tendency for above-normal rainfall is anticipated across the country during May 2026, with the most pronounced positive anomalies concentrated over the northern half of the country, particularly adjoining areas of northern Punjab.
- Whereas slightly above-normal rainfall is expected over Southern Punjab during the forecast month.
- Overall, the wet conditions are expected to persist with a clear north-to-south weakening gradient

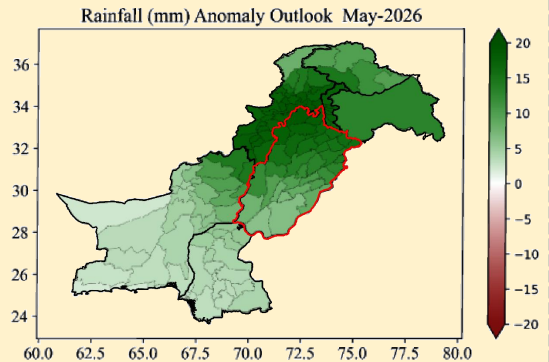

### POSSIBLE IMPACTS

- Above-normal rainfall in northern areas of Punjab is likely to improve water availability, reducing reliance on stored water for agriculture.
- The increased rainfall may fulfill the irrigation need for seasonal vegetables and newly sown Kharif crops in Punjab.
- Above-normal temperatures may support harvesting of remaining Rabi crops.
- Spatial temperature gradient may cause strong winds, dust storm, and hailstorm which may affect the seasonal crops, vegetables and orchard; therefore, timely harvesting of Rabi crops is advised to minimize potential losses.
- Above-normal temperatures in May could increase the potential for heat spikes and heatwave conditions especially over the plain areas of Punjab; despite the expected above-normal rainfall, these regions may still experience heat-like conditions between rainfall spells.
- The rising temperatures particularly over southern regions, may increase vector-borne disease risk like Dengue.
- Above-normal rainfall may increase the risk of flash floods and landslides, particularly in mountainous and flood-prone areas.
- Additionally, this could also raise the likelihood of localized urban flooding in major cities, especially in poorly drained and low-lying areas.
- Heavy rainfall along with the hailing and windstorm may damage public property (electric poles, bill boards and solar panels etc.)
- Above-normal rainfall is expected to enhance runoff in the upper Indus basin.