



# PROVINCIAL DISASTER MANAGEMENT AUTHORITY DAILY SITUATION REPORT



## LAST 24 HOURS WEATHER SITUATION

### MAXIMUM PRECIPITATION (mm) LAST 24 HOURS

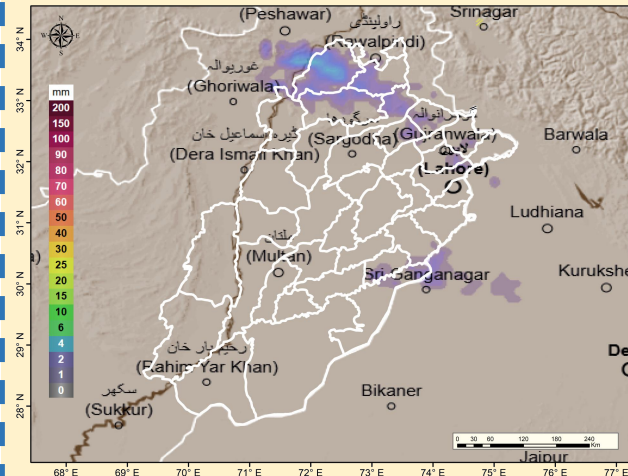

### Maximum Rainfall (mm) recorded (last 24 Hours) 08 AM (23.05.2026) till 08 AM (24.05.2026)

- Sialkot
- Airport = 16
- City = 05
- Gujrat = 05
- Narowal & Sahiwal = 02
- Faisalabad & Okara = 01
- Gujrat, MB Din & Jhelum = Trace

## NEXT 24 HOURS WEATHER SITUATION

### MAXIMUM PRECIPITATION (mm) NEXT 24 HOURS

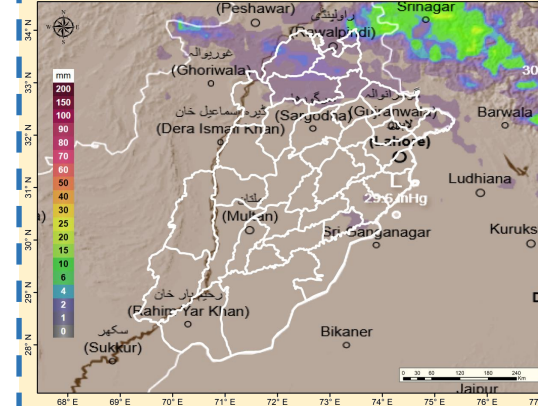

### WEATHER FORECAST (24 HOURS)

Sunday

- Hot and dry weather is expected in most districts of Punjab.
- Partly cloudy weather with rain-windstorm/thunderstorm may occur at isolated places in Murree, Galliyat, Attock, Rawalpindi, Chakwal, Jhelum, Sialkot, Narowal, Gujrat, Gujranwala and surrounding areas.
- Very hot weather is likely in central and southern districts.

### Maximum Temperatures recorded in last 24 hours

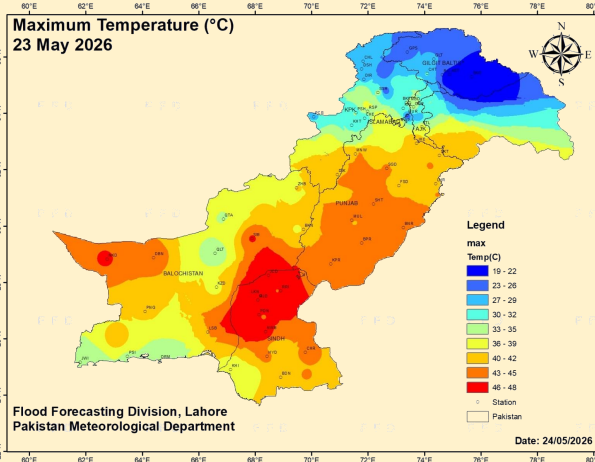

- Bahawalpur = 44°C
- Sahiwal = 43°C
- Multan = 43°C
- Sargodha = 42°C
- DG Khan = 42°C
- Jhelum = 41°C
- Lahore = 41°C
- Faisalabad = 40°C
- Attock = 39°C
- Chakwal = 37°C
- Rawalpindi = 37°C
- Murree = 24°C

### DAILY DISCHARGE REPORT - 0600Hrs

River	Site	Inflow	Outflow	Status
Indus دریائے سندھ	Tarbela تریلا ڈیم	80,000	106,800	NORMAL
	Kalabagh کالاباغ	130,115	123,115	NORMAL
	Chashma چشمہ بیراج	136,026	120,926	NORMAL
	Taunsa تونسہ بیراج	111,746	89,346	NORMAL
	Guddu گڈو بیراج	66,790	59,184	NORMAL
Kabul دریائے کابل	Sukkur سکھر بیراج	52,180	16,780	NORMAL
	Kotri کونوی بیراج	14,115	0	NORMAL
	Nowshera نوشہرہ	48,200	48,200	NORMAL
	Mangla منگلا ڈیم	43,000	28,355	NORMAL
	Rasul رسول بیراج	34,088	11,895	NORMAL
Chenab دریائے چناب	Marala مارالا بیراج	25,800	7,000	NORMAL
	Khanki کھنکی بیراج	10,217	3,732	NORMAL
	Q.Abad بیڈ قادر آباد	21,002	1,477	NORMAL
	Trimmu تریمو بیراج	20,561	5,461	NORMAL
	Panjnad بیڈ پنجنڈ بیراج	10,291	0	NORMAL
Ravi دریائے راوی	Jassar جسز	1,009	1,009	NORMAL
	Shahdara شاہدرہ	1,143	1,143	NORMAL
	Balloki بیڈ بلوکی	28,705	2,305	NORMAL
	Sidhnai بیڈ سدھنائی	13,000	0	NORMAL
	Panjnad بیڈ پنجنڈ بیراج	10,291	0	NORMAL
Sutlej دریائے ستلج	GS Wala گنڈا سنگھ والا	0	0	NORMAL
	Sulemanki بیڈ سلیمانکی	13,008	3,000	NORMAL
	Islam بیڈ اسلام	1,530	0	NORMAL

### Weekly Dams Situation

#### CATCHMENTS RESERVOIRS - WEEKLY STATUS UPDATES

RIVERS	DAMS	MCL* (Feet)	Current Year		Current Status
			Filled Status	Trend	
INDUS	Tarbela Dam	1550.00	19%	Decreasing	Normal
JHELMUM	Mangla Dam	1242.00	31%	Increasing	Normal
SUTLEJ	Bhakra Dam	1680.00	30%	Decreasing	Normal
BEAS	Pong Dam	1390.00	36%	Decreasing	Normal
RAVI	Thein Dam	1732.00	64%	Decreasing	Normal

MCL\* = Maximum Conservation Level

## WEATHER ADVISORY - HEATWAVE

### HEATWAVE CONDITION PREDICTED IN THE PROVINCE DURING EID HOLIDAYS

Met office has informed that a high pressure is likely to develop in upper atmosphere on 25th May and likely to strengthen on 26th May. Under the influence of this system, moderate to severe Heatwave conditions are likely to develop over the province from 25th to 31st May.

- **Maximum temperature** is likely to remain **05 – 07 °C above normal** and may rise to **42 - 45°C** in the districts of **Rawalpindi, Attock, Chakwal, Jhelum, Lahore, Gujrat, Gujranwala, Hafizabad, Mandi Bahauddin, Sialkot, Narowal, Okara, Kasur, Faisalabad.**
- **Maximum temperature** is likely to remain **04 – 06 °C above normal** and may rise to **47 - 50°C** in the districts of **Dera Ghazi Khan, Multan, Khanewal, Pakpattan, Rahim Yar Khan, Rajanpur, Bahawalpur, Bahawalnagar, Bhakkar, Layyah, Kot Addu, Sargodha, Joharabad, Khushab, Mianwali, Noor Pur Thal, Jhang, Toba Tek Sing and Sahiwal.**
- **Night temperatures** are also **likely to rise** during the forecast period.

### IMPACTS & PREVENTIVE MEASURES

- Due to **heatwave condition**, general public especially children, women and senior citizens are advised to **be extra cautious.**
- Farmers are advised to **manage their crop activities** keeping in view the weather conditions and take care of their livestock as well.
- General public is advised to **avoid unnecessary exposure to direct sunlight** from (1000 to 1600 PST) and remain hydrated.
- **Electricity demand/consumption may increase** during the forecast period.
- **Judicious use of water** is requested in all aspects of life.

## MONTHLY RAINFALL OUTLOOK - MAY

### According to Met Department;

- A general tendency for **above-normal rainfall** is anticipated across the country during May 2026, with the most pronounced positive anomalies concentrated over the northern half of the country, particularly **adjoining areas of northern Punjab.**
- Whereas **slightly above-normal rainfall** is expected over **Southern Punjab** during the forecast month.
- Overall, the **wet conditions** are expected to persist with a clear north-to-south weakening gradient

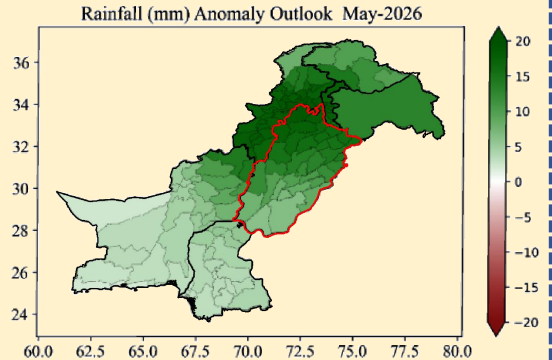

### POSSIBLE IMPACTS

- **Above-normal rainfall** in northern areas of Punjab is likely to improve water availability, reducing reliance on stored water for agriculture.
- **The increased rainfall** may fulfill the irrigation need for seasonal vegetables and newly sown Kharif crops in Punjab.
- **Above-normal temperatures** may support harvesting of remaining Rabi crops.
- **Spatial temperature gradient** may cause strong winds, dust storm, and hailstorm which may affect the seasonal crops, vegetables and orchard; therefore, timely harvesting of Rabi crops is advised to minimize potential losses.
- **Above-normal temperatures** in May could increase the potential for heat spikes and heatwave conditions especially over the plain areas of Punjab; despite the expected above-normal rainfall, these regions may still experience heat-like conditions between rainfall spells.
- **The rising temperatures** particularly over southern regions, may increase vector-borne disease risk like Dengue.
- **Above-normal rainfall** may increase the risk of flash floods and landslides, particularly in mountainous and flood-prone areas.
- Additionally, this could also raise the likelihood of localized urban flooding in major cities, especially in poorly drained and low-lying areas.
- **Heavy rainfall** along with the hailing and windstorm may damage public property (electric poles, bill boards and solar panels etc.)
- **Above-normal rainfall** is expected to enhance runoff in the upper Indus basin.