



PDMA

Board of Revenue, Punjab PDMA Punjab Daily Covid-19 Vaccination Sit-Rep

06-08-2021 11:59 PM



BOR

Covid-19 Vaccination Summary

18,731,696 persons have been vaccinated till date covering **27.91%** individuals across Punjab.

544,248 persons have been vaccinated today against assigned target of **437,870** in 36 districts of Punjab in **800** Corona Vaccination centers.

Daily Vaccination Summary of Punjab

Total CVCs Operational	Total Vaccinated till date	Persons Vaccinated Yesterday	Persons Vaccinated Today	Variance	Daily Target	Daily % age achieved
800	18,731,696	586,055	544,248	41,807	437,870	27.91%

District wise Total Percentage Vaccinated

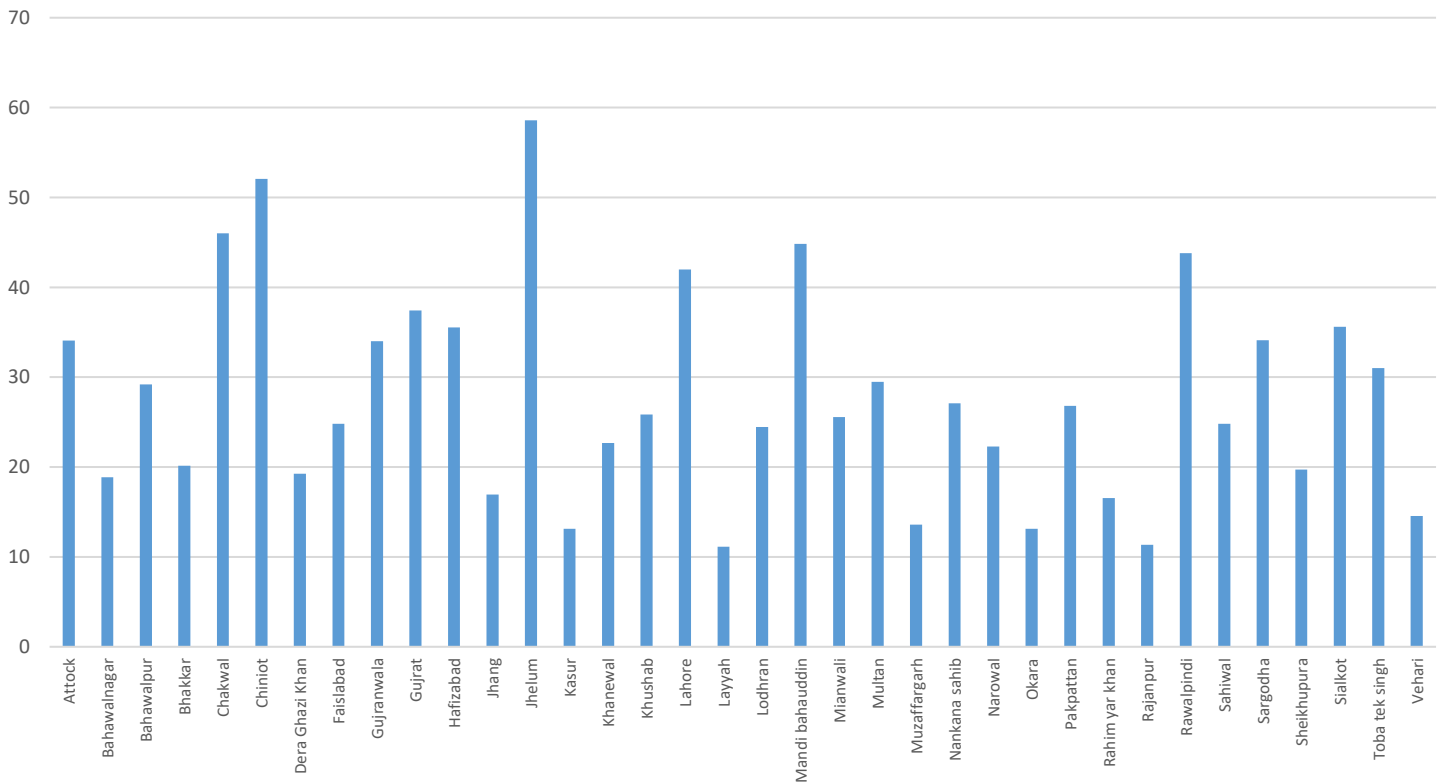

Daily Vaccination Target Vs Achievement

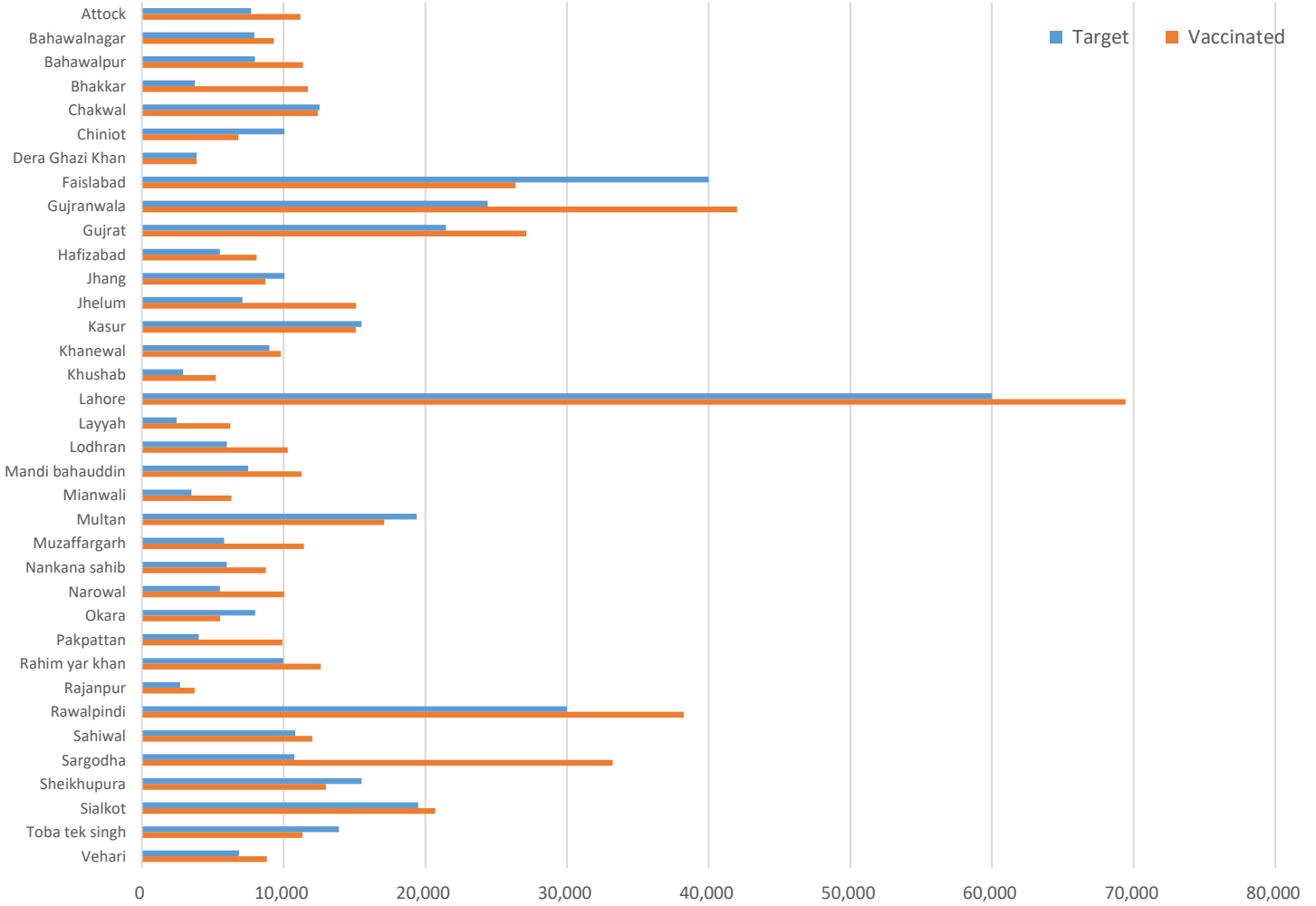

Public Vs Health Workers Vs Foreigners Vaccinations

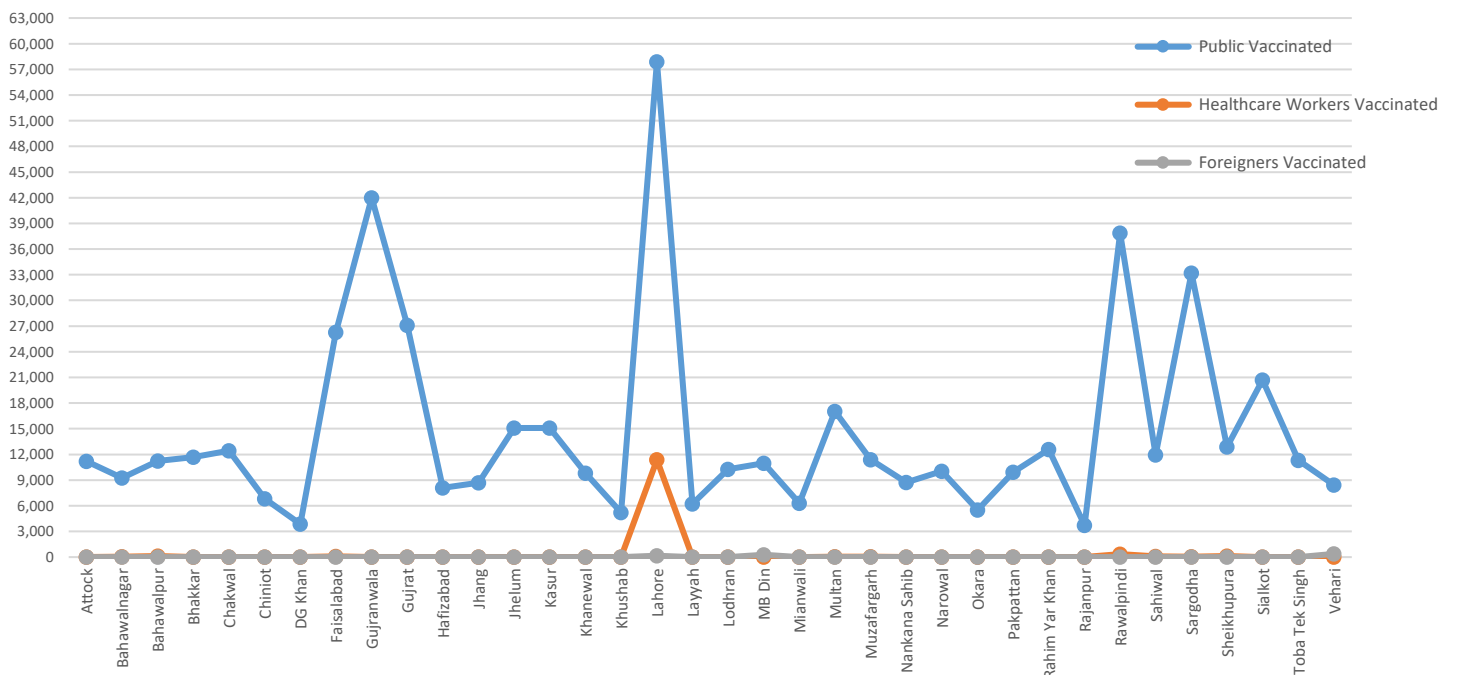

District wise Vaccines Consumption

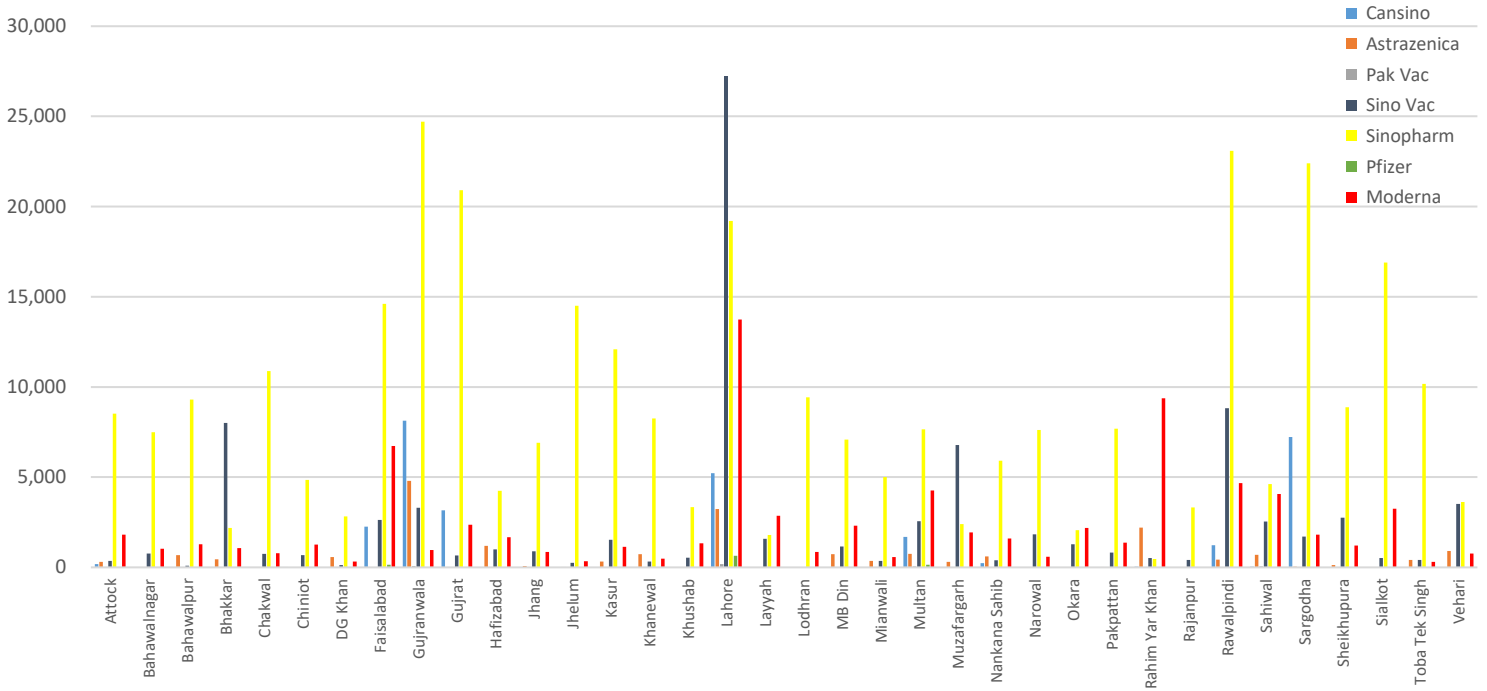

1st dose Vaccination shots Today

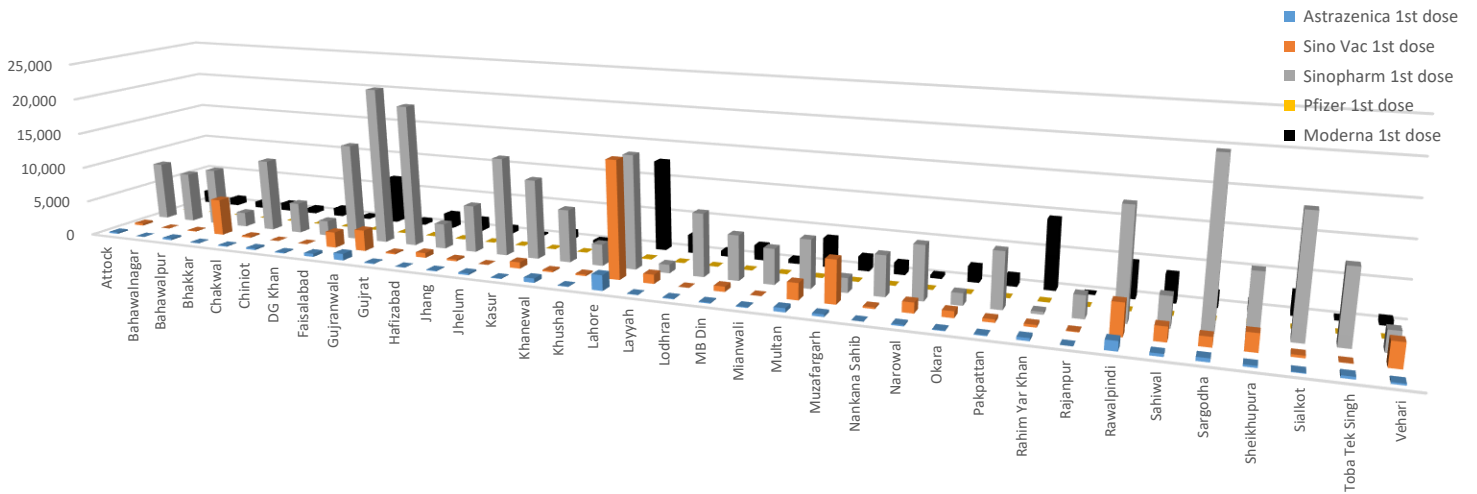

2nd dose Vaccination shots Today

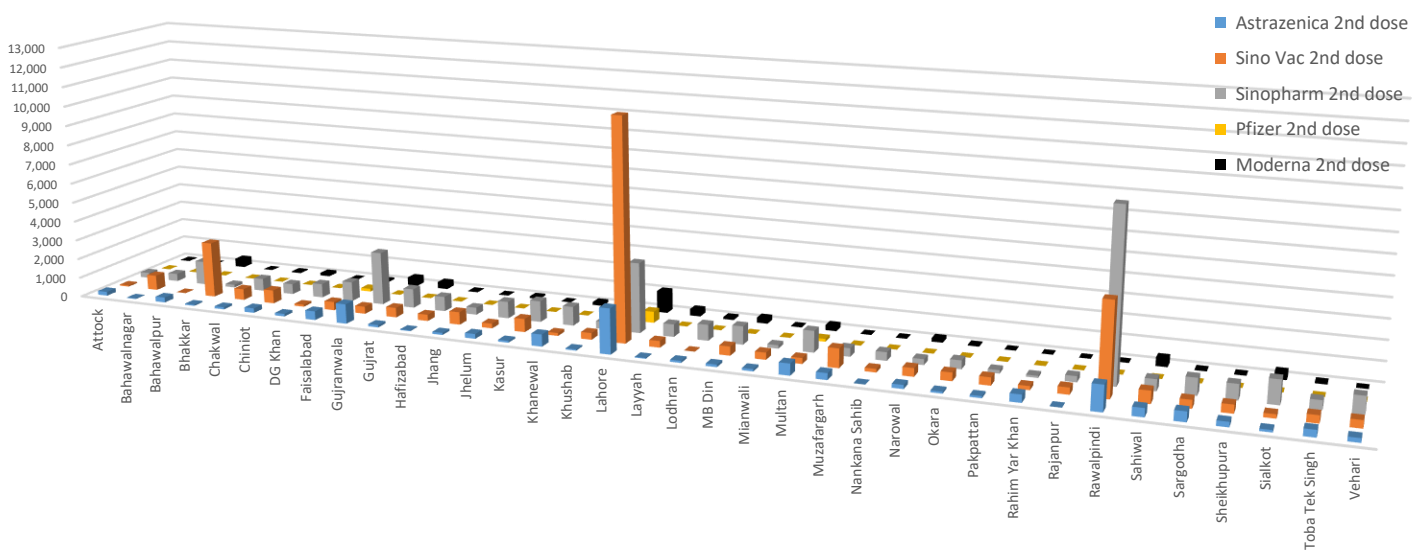

Vaccines Stock Available

District	Cansino	Astra Zenca	Sino Pak	Sino Vac	Sino Pharm	Pfizer	Others	Total
Attock	200	3,140	310	400	19,188	-	-	31,378
Bahawalnagar	-	190	90	7,924	13,580	-	-	22,809
Bahawalpur	242	3,090	2,710	1,186	28,741	-	-	45,999
Bhakkar	-	1,654	2,420	2,617	17,077	-	-	34,463
Chakwal	-	490	-	1,490	29,852	-	-	34,152
Chiniot	-	3,410	50	1,322	15,092	-	-	30,344
DG Khan	-	2,319	2,603	2,007	14,136	-	-	30,015
Faisalabad	9,075	13,500	800	8,718	59,805	-	-	116,537
Gujranwala	8,196	11,200	4,800	2,890	28,027	-	-	57,803
Gujrat	11,682	1,690	150	614	26,823	-	-	46,841
Hafizabad	-	1,740	2,740	1,300	18,073	-	-	29,048
Jhang	-	1,170	50	2,834	18,026	-	-	23,940
Jhelum	-	3,330	20	1,414	28,504	-	-	34,988
Kasur	-	1,000	2,080	3,054	23,486	-	-	35,650
Khanewal	-	4,250	2,580	3,072	16,532	-	-	29,914
Khushab	-	1,230	2,490	4,014	14,458	-	-	25,502
Lahore	6,700	55,980	2,800	25,600	40,290	-	-	204,350
Layyah	-	1,190	2,460	4,524	15,927	-	-	27,711
Lodhran	-	1,186	2,400	-	16,000	-	-	20,438
MB Din	-	1,040	1,976	1,068	21,124	-	-	27,648
Mianwali	-	3,180	2,040	814	18,361	-	-	28,385
Multan	15,360	9,693	753	2,761	42,960	1,476	-	115,841
Muzafargarh	125	3,804	1,845	17,819	8,295	-	-	41,339
Nankana Sahib	513	4,550	1,070	1,286	21,640	-	-	39,749
Narowal	-	770	-	3,340	16,536	-	-	26,182
Okara	-	4,710	180	7,264	18,428	-	-	37,972
Pakpattan	-	1,310	5,720	2,958	14,232	-	-	30,090
Rahim Yar Khan	-	4,460	2,440	468	298	-	-	24,796
Rajanpur	-	2,400	4,800	7,770	18,861	-	-	33,831
Rawalpindi	10,254	10,500	1,978	30,512	96,168	-	-	209,331
Sahiwal	19	200	3,300	200	16,649	-	-	28,568
Sargodha	8,000	8,387	50	2,874	23,189	138	-	45,638
Sheikhupura	107	5,882	4,017	22,129	16,071	-	-	58,161
Sialkot	9	960	-	1,698	6,358	-	-	11,295
Toba Tek Singh	-	3,430	630	2,318	17,914	-	-	32,742
Vehari	-	5,650	1,609	4,985	32,105	-	-	59,332
Total	70,482	182,685	63,961	185,244	832,806	1,614	-	1,732,782

Punjab Corona Vaccination Records District-Wise Summary								
06-August-2021								
#	District	Total Population	Target Population	Vaccinated Till Now	% of Population Vaccinated Till Now	Target Today	Vaccinated Today	Target Achieved
1	BHAKKAR	1647852	1006815	37795	4%	3731	11770	315%
2	SARGODHA	3696212	2259188	246871	11%	10767	33718	313%
3	PAKPATTAN	1824228	1112449	53853	5%	4000	10023	251%
4	LAYYAH	1823995	1112780	40980	4%	2457	5952	242%
5	JHELUM	1222403	745816	121648	16%	7100	15352	216%
6	MUZAFFARGARH	4328549	2636425	86922	3.3%	5801	11759	203%
7	NAROWAL	1707575	827388	35355	4%	5500	10226	186%
8	MIANWALI	1542601	943117	69733	7%	3491	6415	184%
9	KHUSHAB	1280372	781592	57079	7.3%	2897	5274	182%
10	GUJRANWALA	5011066	3058659	282880	9%	24400	42930	176%
11	LODHRAN	1699693	1037378	48965	5%	6000	10381	173%
12	MANDI BHAUDDIN	1594039	971908	157772	16%	7500	11396	152%
13	HAFIZABAD	1156954	705743	68232	10%	5500	8143	148%
14	ATTOCK	1886378	1148969	105103	9%	7700	11388	148%
15	NANKANA SAHIB	1354986	842951	82562	10%	6000	8750	146%
16	BAHAWALPUR	3669176	1818970	151977	8%	7980	11612	146%
17	RAJANPUR	1996039	1217534	29145	2%	2689	3729	139%
18	RAWALPINDI	5402380	3297436	884362	27%	30000	39512	132%
19	VEHARI	2902081	1767442	101256	6%	6852	9018	132%
20	RAHIM YAR KHAN	4807762	2936543	158509	5.4%	9980	12992	130%
21	GUJRAT	2756289	1681227	198122	12%	21465	27178	127%
22	LAHORE	11119985	6787033	1427785	21%	60000	71639	119%
23	BAHAWALNAGAR	2975656	2237544	590210	26%	7940	9315	117%
24	KHANEWAL	2920233	1782411	94223	5%	9000	10406	116%
25	SAHIWAL	2513011	1535711	99256	6%	10827	12396	114%
26	SIALKOT	3894938	2375139	233786	10%	19500	20731	106%
27	DERA GHAZI KHAN	2872631	1752042	130909	7%	3863	3992	103%
28	CHAKWAL	1495463	912549	113798	12%	12530	12530	100%
29	KASUR	3454881	2107547	56882	2.7%	15500	14180	91%
30	MULTAN	4746166	2894516	257424	9%	19400	17647	91%
31	JHANG	2742633	1673483	70336	4.2%	10060	8814	88%
32	SHEIKHUPURA	3460004	2110859	55844	3%	15500	13243	85%
33	TOBA TEK SINGH	2191495	1335909	103926	8%	13880	11646	84%
34	OKARA	3040826	1853874	48526	3%	8000	5614	70%
35	CHINIOT	1368659	835541	73102	9%	10060	7043	70%
36	FAISALABAD	7882444	4803085	359631	7%	40000	26824	67%
-	SUM	109,989,655	66,907,573	6,734,759	10.07%	437,870	553,538	126.42%

