



PDMA

# Board of Revenue, Punjab PDMA Punjab Daily Covid-19 Vaccination Sit-Rep

06-10-2021 11:59 PM



BOR

## Covid-19 Vaccination Summary

**48,466,611** persons have been vaccinated till date covering **72.44%** individuals across Punjab.  
**603,807** persons were vaccinated today against assigned target of **556,437** in all 36 districts of Punjab.

## Daily Vaccination Summary of Punjab

Total CVCs Operational	Total Vaccinated till date	Targeted Population	%age Covered
801	48,466,611	66,907,573	72.44%

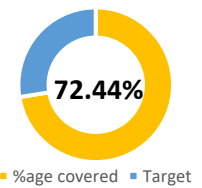

## Percentage of Population Fully Vaccinated (2<sup>nd</sup> dose & 1 time dose)

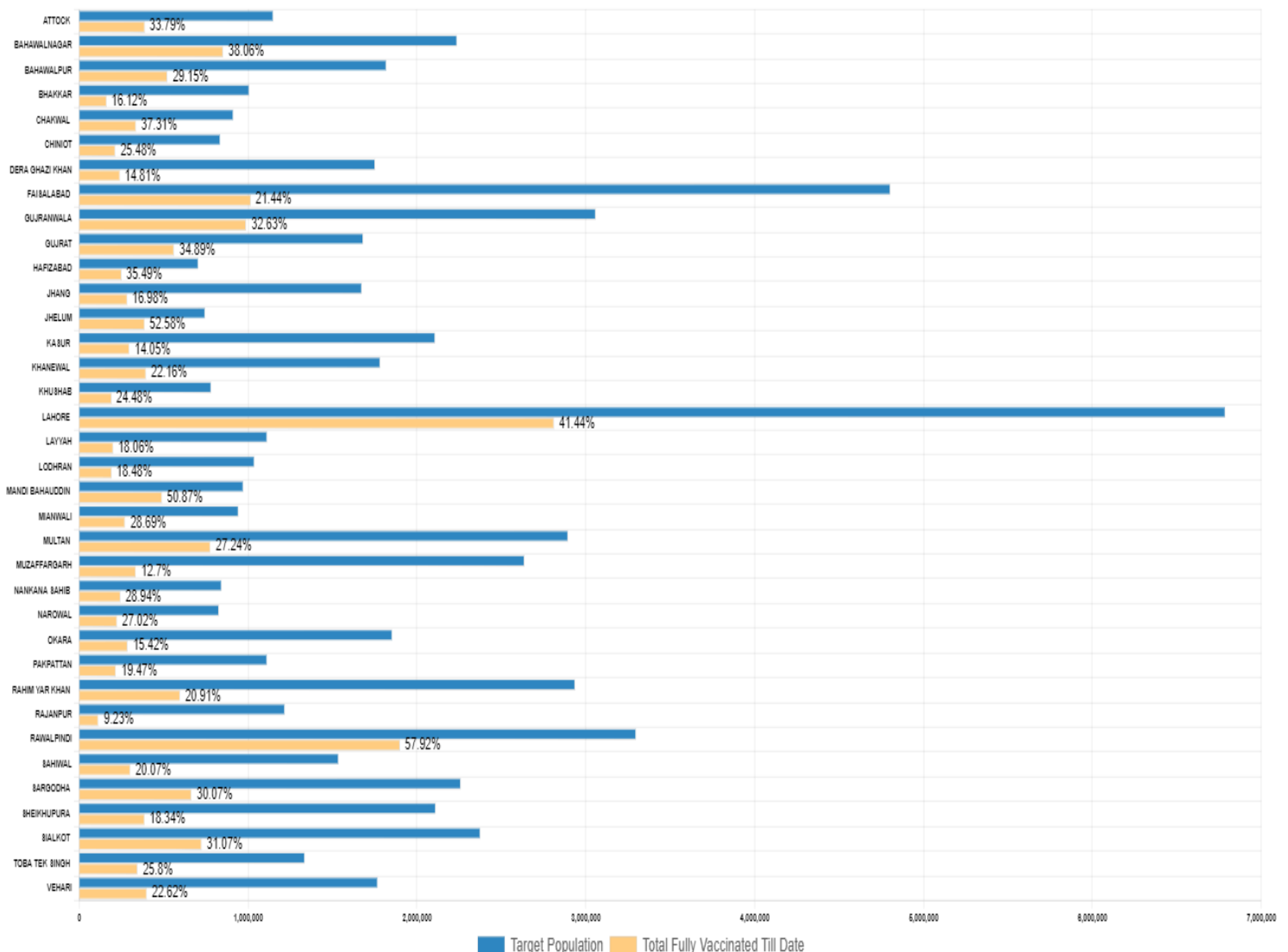

# Daily Vaccination Target Vs Achievement

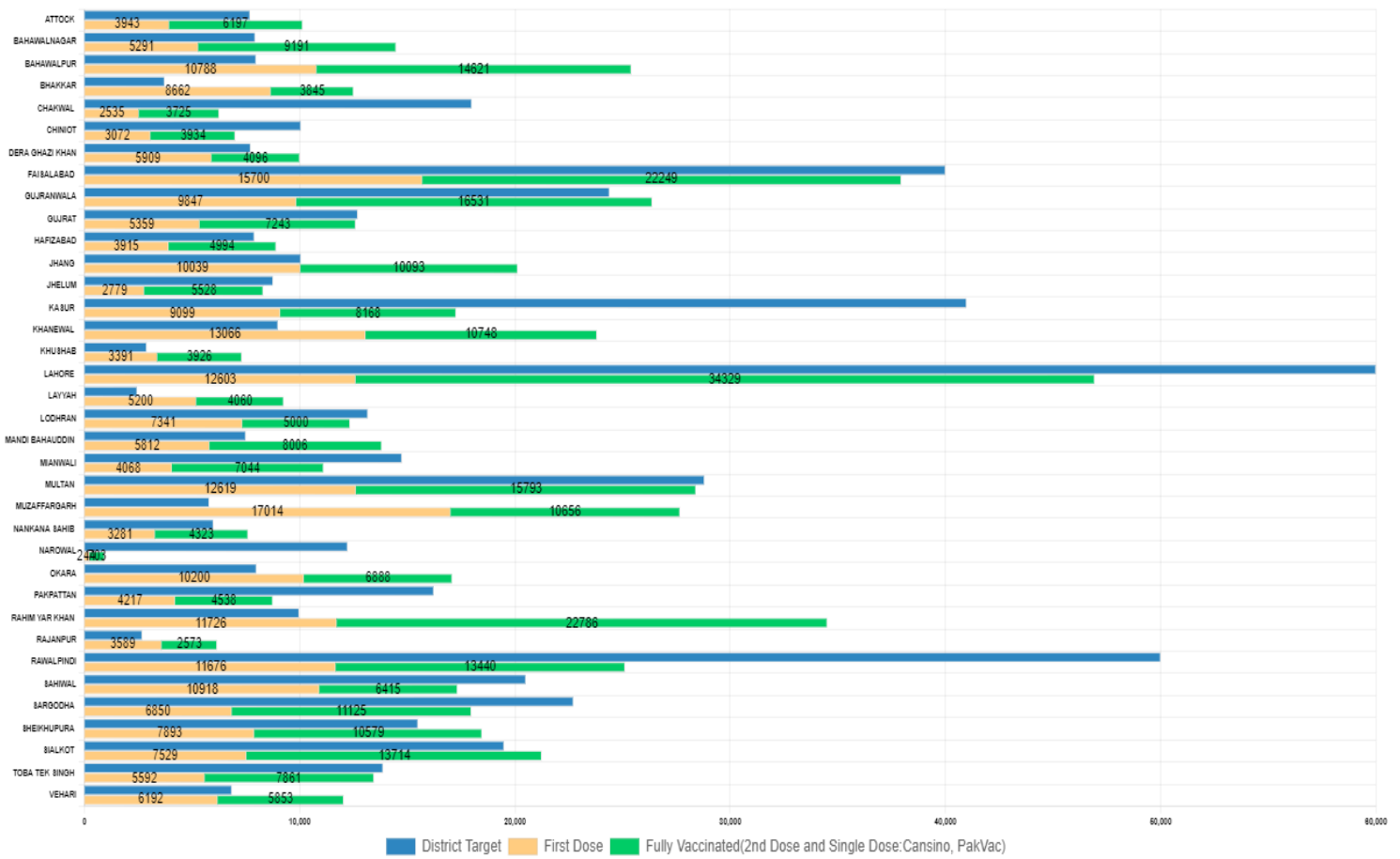

# 1st dose Administered Today

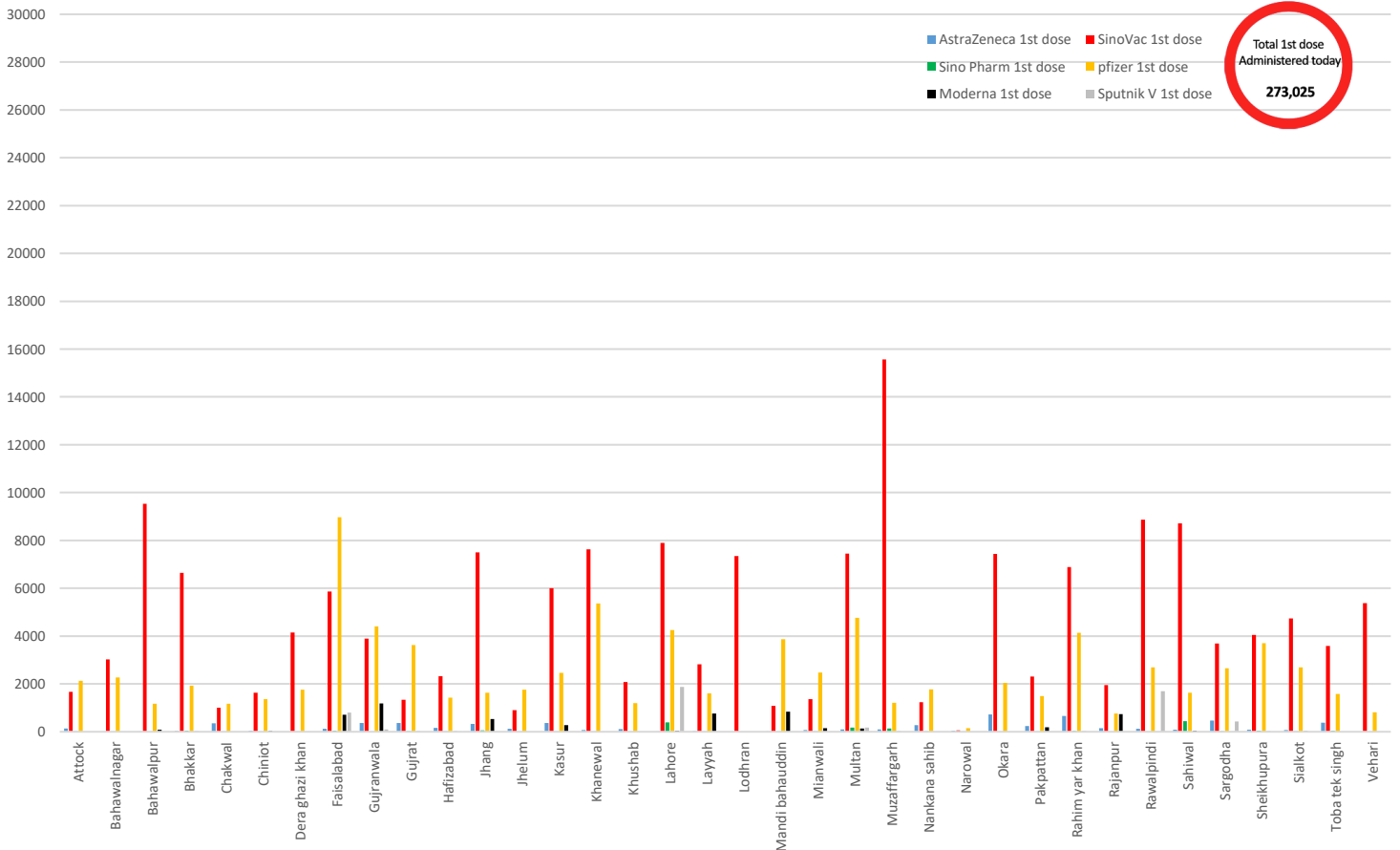

## 2<sup>nd</sup> dose Administered Today

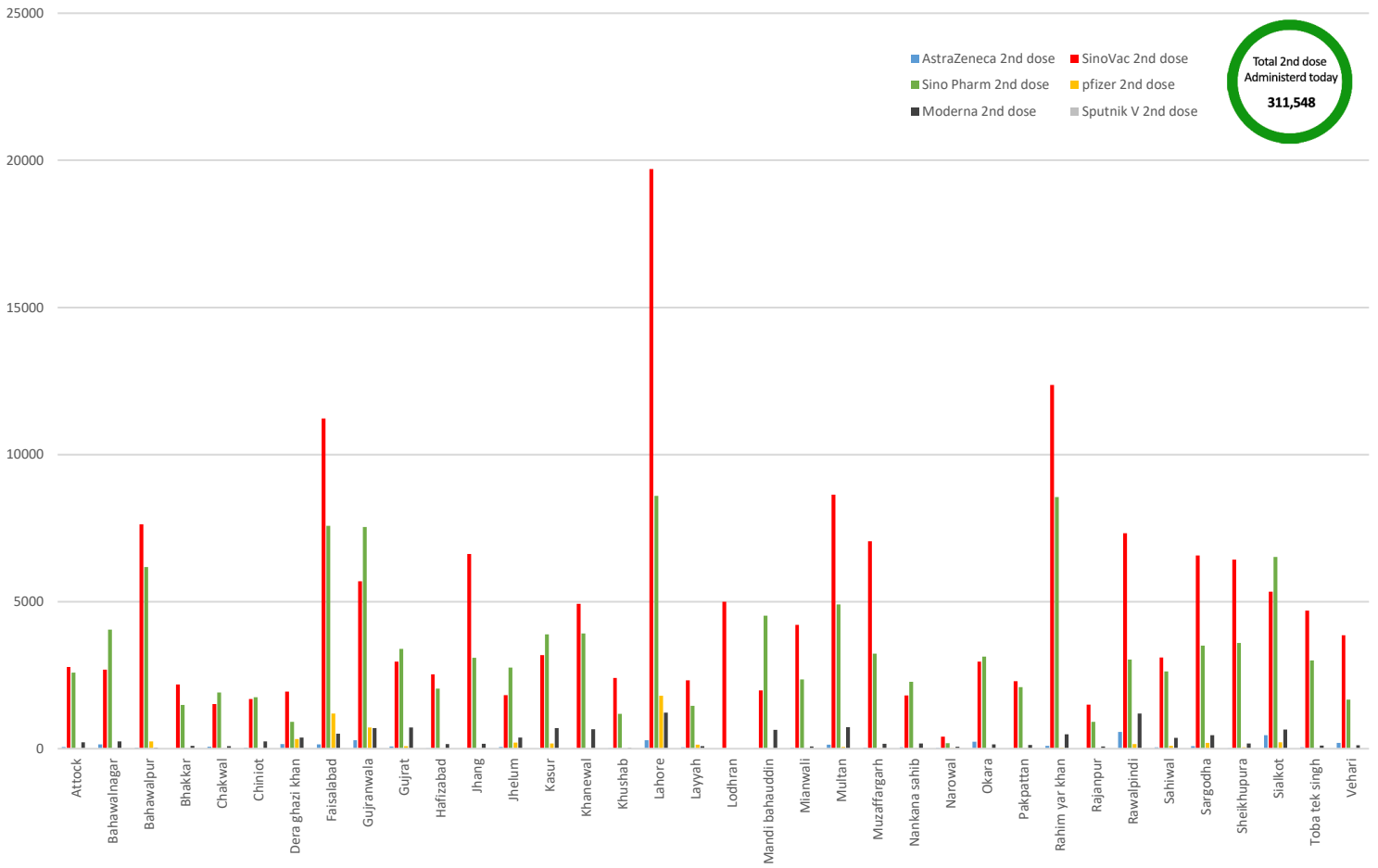

## Single dose Administered Today (Cansino & PakVac)

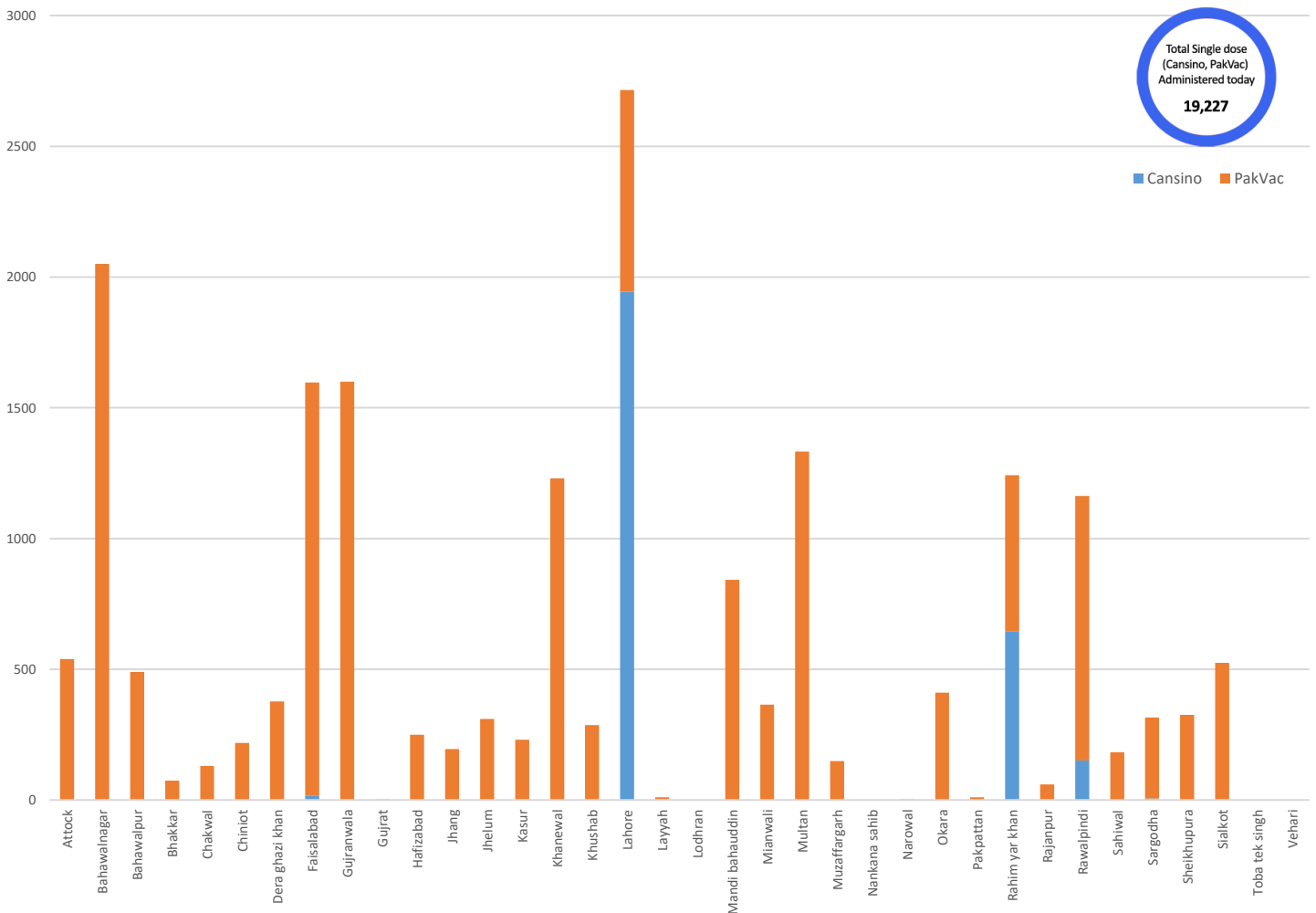

# District Wise Vaccines Administered Today

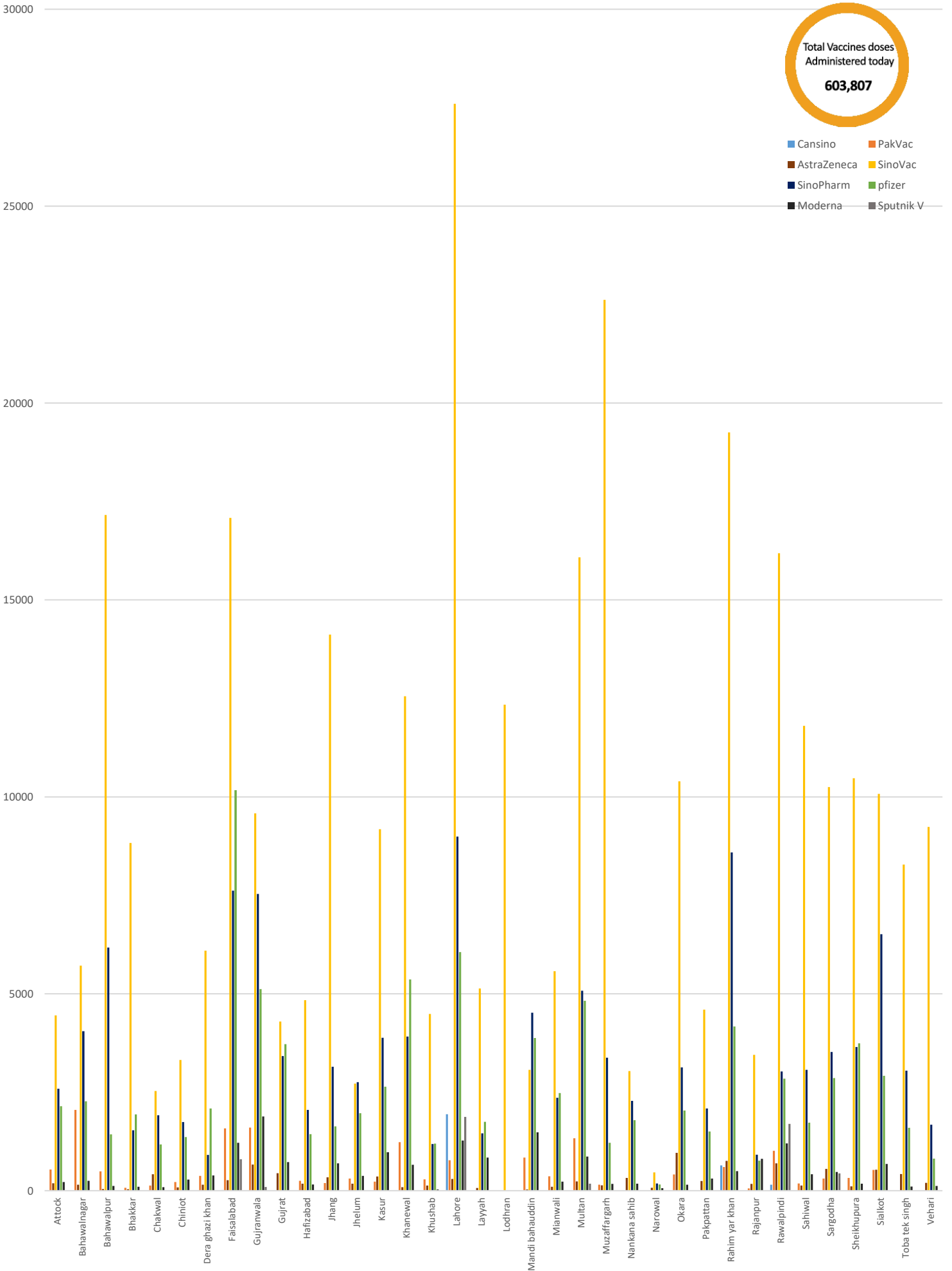

## Vaccines Stock Available

District	Cansino	AstraZeneca	PakVac	SinoVac	SinoPharm	Pfizer	Moderna	Sputnik V	Others	Vaccines Consumed Today	Total
Attock	0	5230	7140	144404	31305	15648	2985	0	0	10,140	206712
Bahawalnagar	0	4750	6890	99382	46406	18600	2460	0	0	14,482	178488
Bahawalpur	0	320	8200	78820	44315	9278	1020	0	0	25,409	141953
Bhakkar	0	1598	6460	71695	32561	10015	1182	0	0	12,507	123511
Chakwal	0	4980	4090	147170	53991	20424	1920	0	0	6,260	232575
Chiniot	0	4590	6560	102432	34230	17440	2290	0	0	7,006	167542
DG Khan	0	2447	6442	66483	28901	12455	4017	0	0	10,005	120745
Faisalabad	0	8258	11520	174223	85053	523331	7002	10374	0	38,748	819761
Gujranwala	0	21940	15140	77878	70475	233940	7845	19248	0	26,472	446466
Gujrat	676	10632	20	156017	60108	31838	10623	0	0	12,602	269914
Hafizabad	0	4773	6761	103081	32401	8851	3567	0	0	8,909	159434
Jhang	0	4453	7198	203081	55986	25168	3542	0	0	20,132	299428
Jhelum	0	6070	8920	173228	45267	10524	5220	0	0	8,307	249229
Kasur	0	8060	9240	133304	34149	17238	12405	0	0	17,267	214396
Khanewal	0	3310	4970	42800	38380	28548	1740	0	0	23,814	119748
Khushab	0	3555	8070	79101	56653	25979	6137	0	0	7,317	179495
Lahore	47624	44611	12743	247898	68854	53274	0	0	0	48,806	497994
Layyah	0	7270	9580	94510	38609	22962	4245	0	0	9,260	177176
Lodhran	0	7463	7200	89064	51800	6696	5600	0	0	12,341	167823
M.B Din	0	1540	8860	172090	60102	7327	7578	0	0	13,818	257497
Mianwali	0	4670	8780	114534	36780	9198	2595	0	0	11,112	176557
Multan	0	22798	18070	105860	56660	468320	5104	14584	0	28,588	691396
Muzaffargarh	0	1109	9784	288377	44913	26236	4130	0	0	27,670	374549
Nankana Sahib	0	2640	16800	106880	32604	17418	4570	0	0	7,604	180912
Narowal	0	1633	4792	50701	26877	29191	2606	0	0	947	115800
Okara	0	3124	6302	81394	48556	17435	840	0	0	17,088	157651
Pakpattan	0	4450	7400	93374	50470	11964	3405	0	0	8,755	171063
RY Khan	12000	18750	9600	165660	55162	55182	14895	0	0	34,512	331249
Rajanpur	0	2590	7520	60965	25616	5352	2220	0	0	6,162	104263
Rawalpindi	1972	22030	24880	183389	57353	514530	15485	36933	0	26,810	856572
Sahiwal	0	5421	1849	136934	56721	14682	5424	0	0	17,333	221031
Sargodha	192	7043	5465	152944	37634	27746	2596	8640	0	18,411	242260
Sheikhupura	0	830	9552	134319	47738	59011	14451	0	0	18,472	265901
Sialkot	0	2742	2309	107676	24721	7631	12842	0	0	21,243	157921
Toba Tek Singh	0	3200	9600	109008	39935	19932	1905	0	0	13,453	183580
Vehari	0	7280	30	77820	36320	25666	1510	0	0	12,045	148626
<b>Total</b>	<b>62464</b>	<b>266160</b>	<b>298737</b>	<b>4426496</b>	<b>1647606</b>	<b>2409030</b>	<b>185956</b>	<b>89779</b>	<b>0</b>	<b>603,807</b>	<b>9409218</b>

**Completely Vaccinated Population (Both Single & Double dose)  
06-October-2021**

S.No	District	Total Population	Target Population	Vaccinated Till Now	% of Population Vaccinated Till Now	Target Today	Vaccinated Today	Target Achieved
1	MUZAFFARGARH	4328549	2636425	334721	12.70%	5801	27670	476.99%
2	LAYYAH	1823995	1112780	200945	18.06%	2457	9260	376.88%
3	RAHIM YAR KHAN	4807762	2936543	597022	20.33%	9980	34512	345.81%
4	BHAKKAR	1647852	1006815	162344	16.12%	3731	12507	335.22%
5	BAHAWALPUR	3669176	1818970	521126	28.65%	7980	25409	318.41%
6	KHANEWAL	2920233	1782411	394989	22.16%	9000	23814	264.60%
7	KHUSHAB	1280372	781592	191301	24.48%	2897	7317	252.57%
8	RAJANPUR	1996039	1217534	112438	9.23%	2689	6162	229.16%
9	OKARA	3040826	1853874	285825	15.42%	8000	17088	213.60%
10	JHANG	2742633	1673483	284148	16.98%	10060	20132	200.12%
11	MANDI BAHAUDDIN	1594039	971908	489578	50.37%	7500	13818	184.24%
12	BAHAWALNAGAR	2975656	2237544	851556	38.06%	7940	14482	182.39%
13	VEHARI	2902081	1767442	399843	22.62%	6852	12045	175.79%
14	ATTOCK	1886378	1148969	388217	33.79%	7700	10140	131.69%
15	DERA GHAZI KHAN	2872631	1752042	240772	13.74%	7726	10005	129.50%
16	NANKANA SAHIB	1354986	842951	243928	28.94%	6000	7604	126.73%
17	SHEIKHUPURA	3460004	2110859	387052	18.34%	15500	18472	119.17%
18	HAFIZABAD	1156954	705743	250454	35.49%	7900	8909	112.77%
19	SIALKOT	3894938	2375139	724142	30.49%	19500	21243	108.94%
20	GUJRANWALA	5011066	3058659	987264	32.28%	24400	26472	108.49%
21	GUJRAT	2756289	1681227	560535	33.34%	12700	12602	99.23%
22	MULTAN	4746166	2894516	776427	26.82%	28808	28588	99.24%
23	TOBA TEK SINGH	2191495	1335909	344645	25.80%	13880	13453	96.92%
24	FAISALABAD	7882444	4803085	1016280	21.16%	40000	38748	96.87%
25	JHELUM	1222403	745816	387361	51.94%	8768	8307	94.74%
26	LODHRAN	1699693	1037378	191712	18.48%	13173	12341	93.68%
27	SAHIWAL	2513011	1535711	302164	19.68%	20510	17333	84.51%
28	LAHORE	11119985	6787033	2811100	41.42%	60000	48806	81.34%
29	SARGODHA	3696212	2259188	663913	29.39%	22722	18411	81.03%
30	MIANWALI	1542601	943117	270578	28.69%	14752	11112	75.33%
31	CHINIOT	1368659	835541	212862	25.48%	10060	7006	69.64%
32	PAKPATTAN	1824228	1112449	216551	19.47%	16234	8755	53.93%
33	RAWALPINDI	5402380	3297436	1899377	57.60%	50000	26810	53.62%
34	KASUR	3454881	2107547	296130	14.05%	40985	17267	42.13%
35	CHAKWAL	1495463	912549	335655	36.78%	18000	6260	34.78%
36	NAROWAL	1707575	827388	223578	27.02%	12232	947	7.74%
<b>SUM</b>		<b>109,989,655</b>	<b>66,907,573</b>	<b>18,556,533</b>	<b>27.73%</b>	<b>556,437</b>	<b>603,807</b>	<b>108.51%</b>

