



PDMA

# Board of Revenue, Punjab PDMA Punjab Daily Covid-19 Vaccination Sit-Rep

07-09-2021 11:59 PM



BOR

## Covid-19 Vaccination Summary

**34,265,467 persons have been vaccinated till date covering 51.21% individuals across Punjab.**  
**747,191 persons were vaccinated today against assigned target of 453,586 in all 36 districts of Punjab.**

## Daily Vaccination Summary of Punjab

Total CVCs Operational	Total Vaccinated till date	Targeted Population	%age Covered
802	34,265,467	66,907,573	51.21%

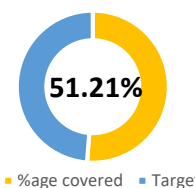

## Percentage of Population Fully Vaccinated (2<sup>nd</sup> dose & 1 time dose)

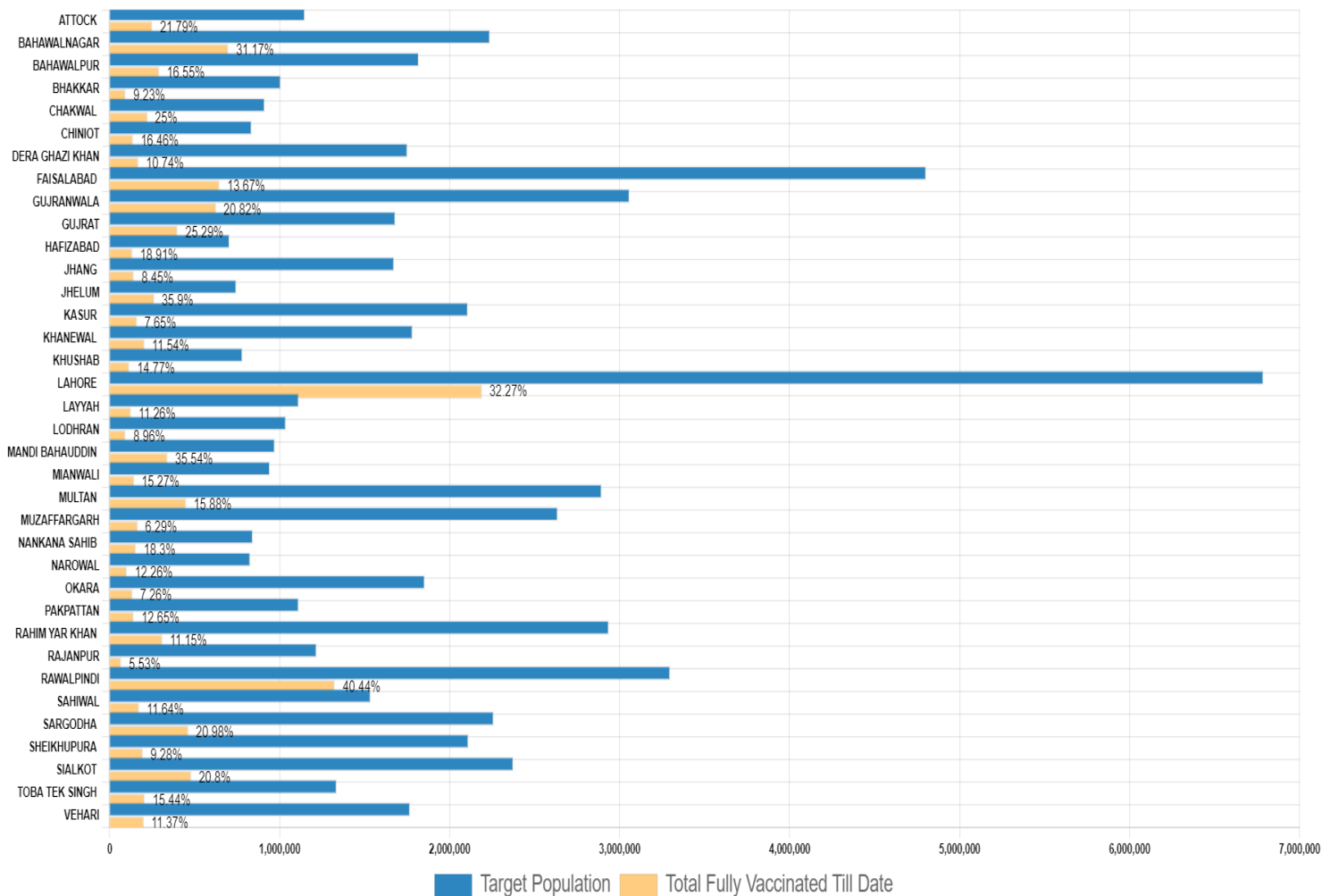

# Daily Vaccination Target Vs Achievement

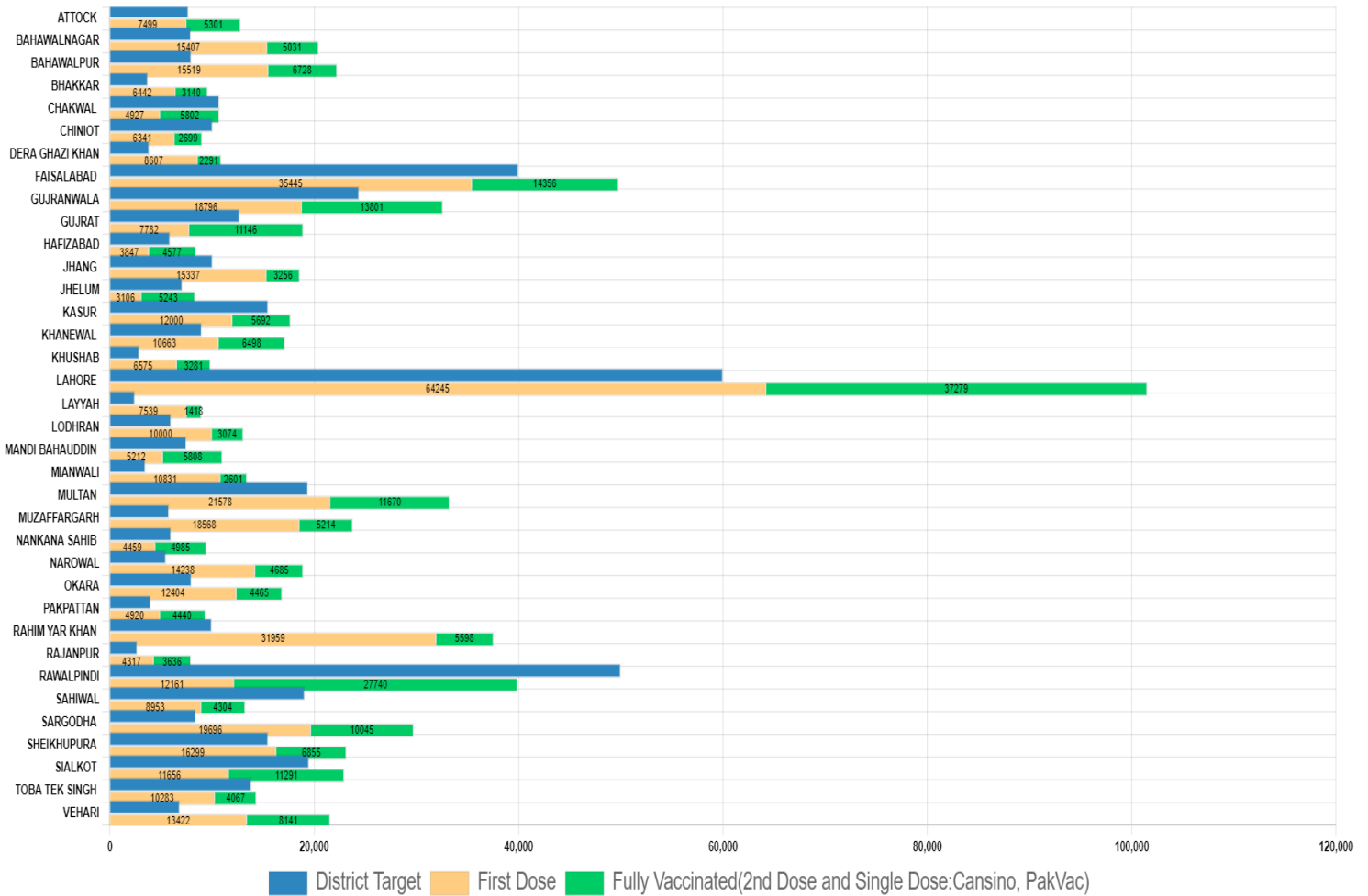

# 1<sup>st</sup> dose Administered Today

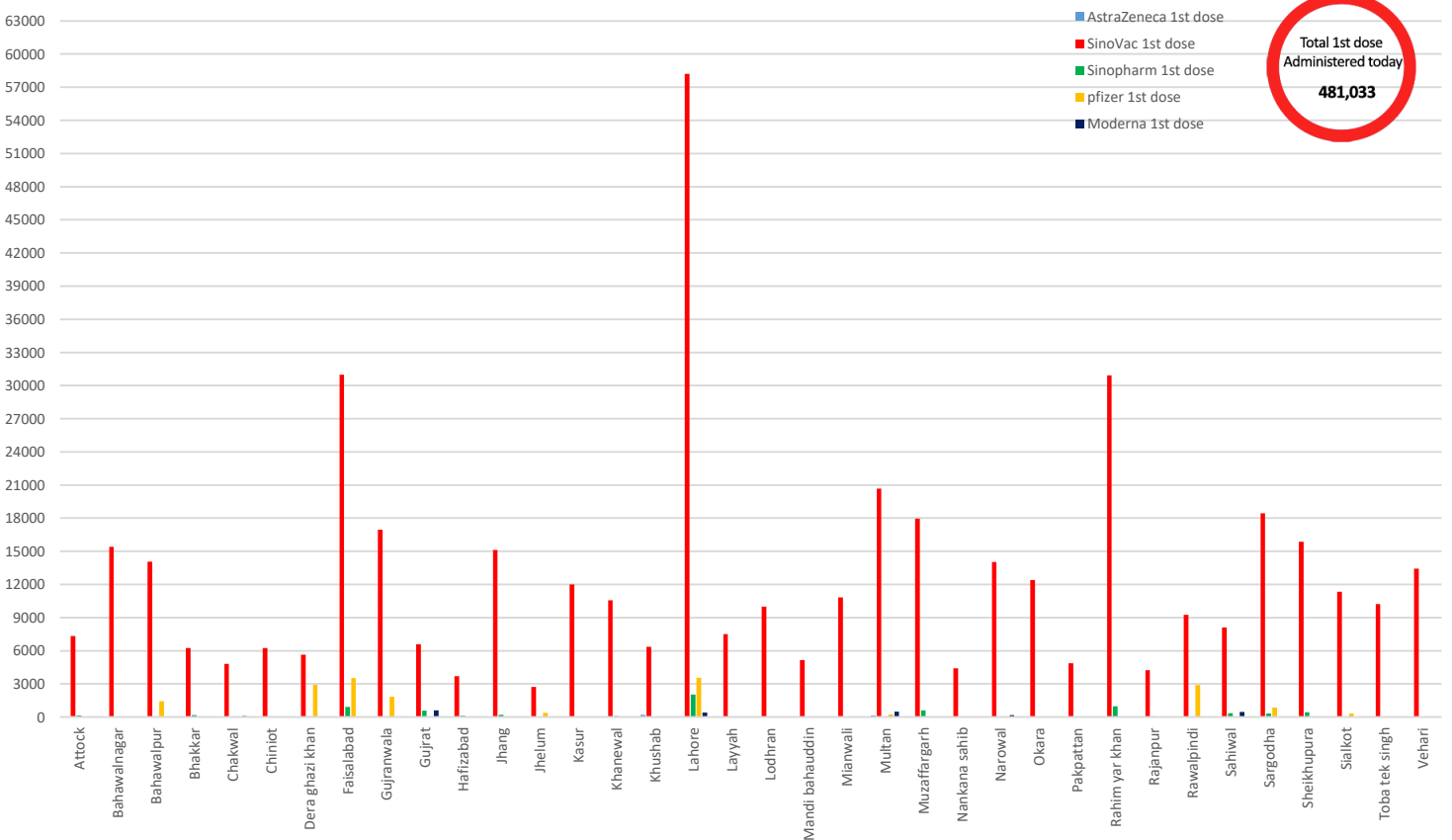

**Total 1st dose Administered today**  
**481,033**

## 2<sup>nd</sup> dose Administered Today

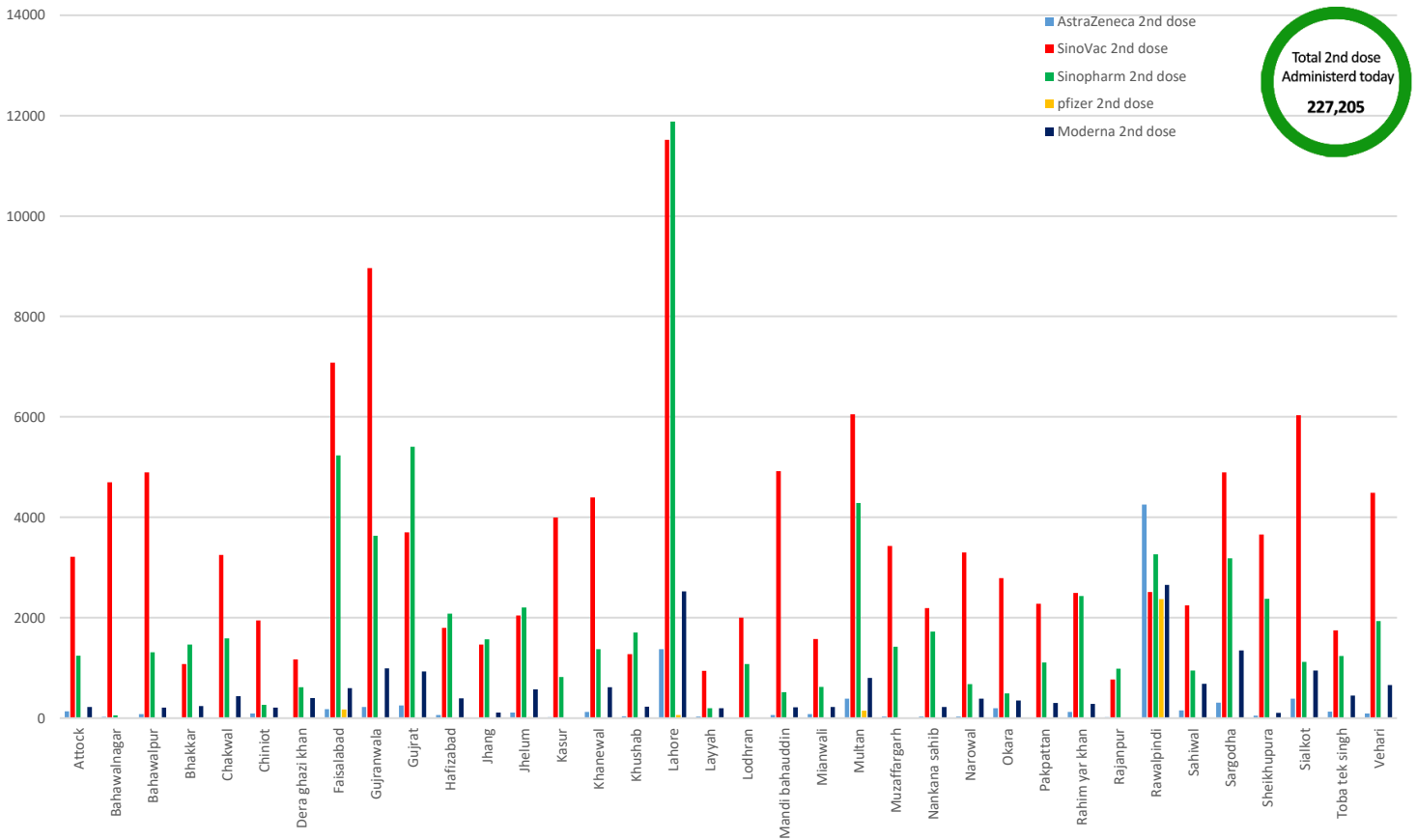

## Single dose Administered Today (Cansino & PakVac)

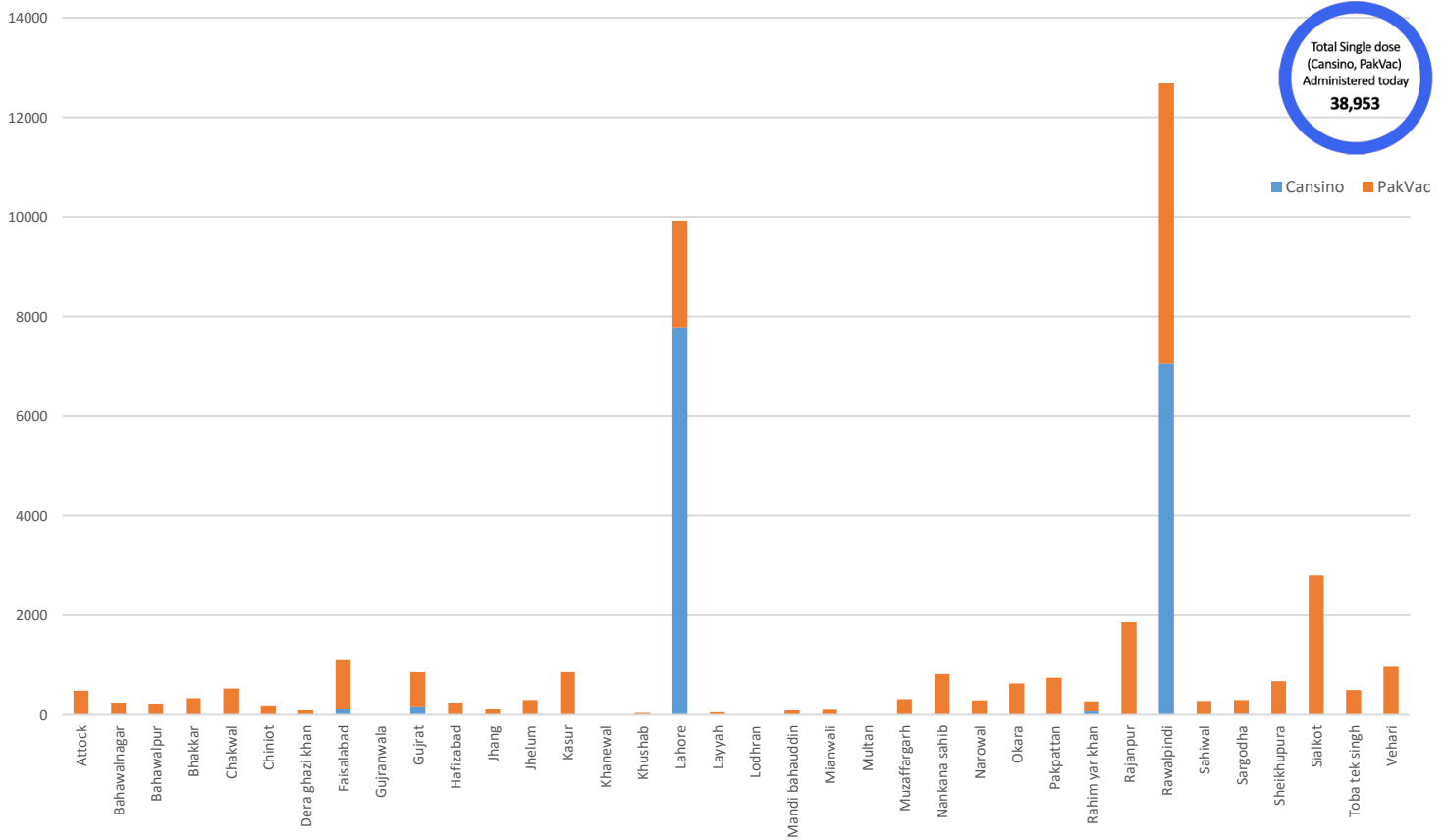

# District Wise Vaccines Administered Today

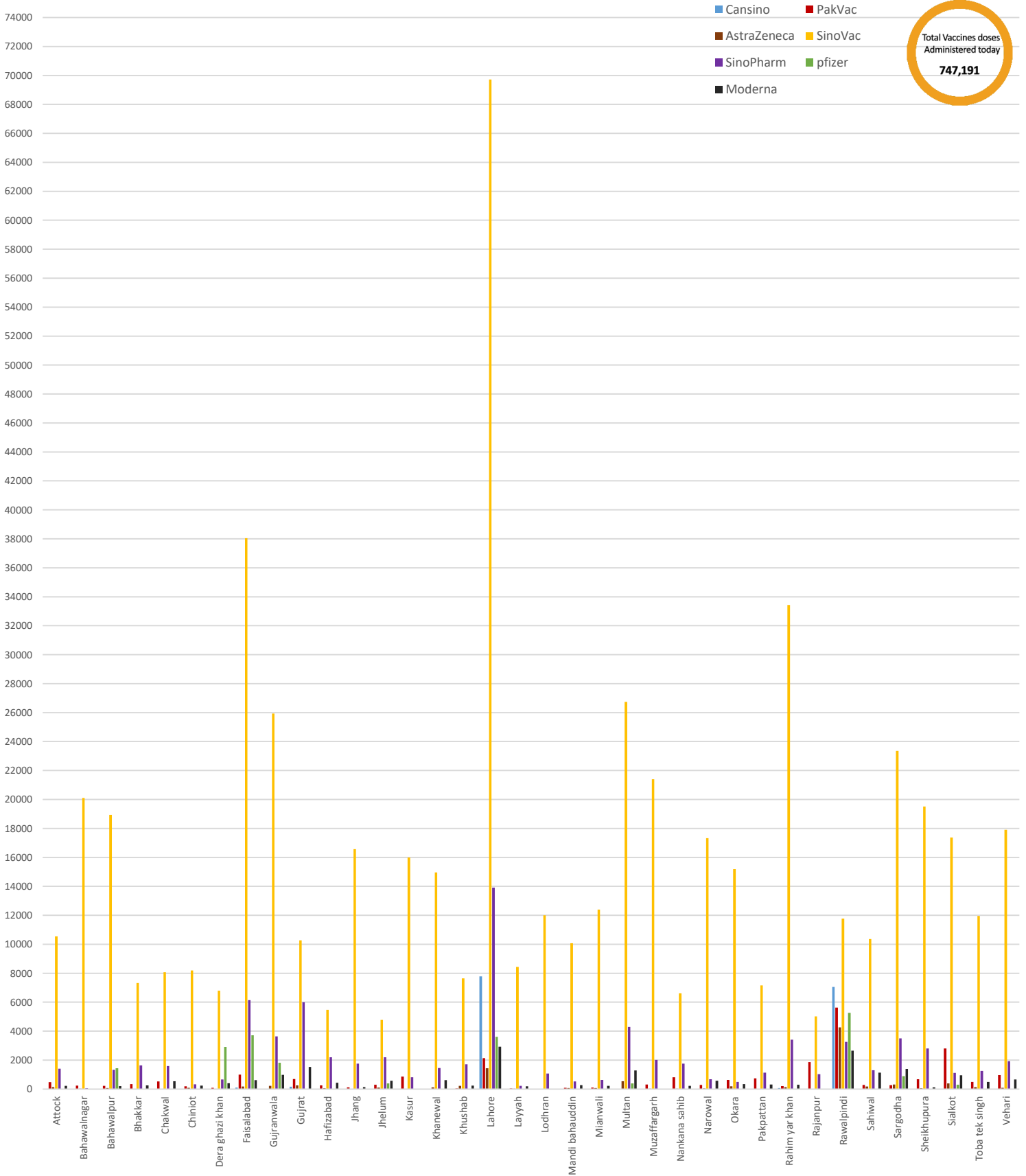

## Vaccines Stock Available

District	Cansino	AstraZeneca	PakVac	Sino Vac	SinoPharm	Pfizer	Moderna	Others	Vaccines Consumed Today	Total
Attock	0	1150	2370	57600	6327	0	2130	0	12,800	69577
Bahawalnagar	0	800	990	58960	690	0	3650	0	20,438	65090
Bahawalpur	238	1440	1220	52677	5020	0	4995	0	22,247	65590
Bhakkar	0	310	240	6424	6109	0	1230	0	9,582	14313
Chakwal	0	0	2200	22292	13773	0	6690	0	10,729	44955
Chiniot	0	1880	1050	19788	350	0	3180	0	9,040	26248
DG Khan	0	274	190	11178	3704	11142	1403	0	10,898	27891
Faisalabad	29	5000	130	82269	10277	253852	15510	0	49,801	367067
Gujranwala	0	2200	0	164642	12038	80688	20175	0	32,597	279743
Gujrat	343	897	3320	89761	25694	0	14291	0	18,928	134306
Hafizabad	0	550	3820	26988	4740	0	3105	0	8,424	39203
Jhang	0	168	2326	38891	6520	0	1427	0	18,593	49332
Jhelum	0	1670	3280	55054	3341	28710	8790	0	8,349	100845
Kasur	0	490	2100	31284	3333	0	0	0	17,692	37207
Khanewal	0	1490	3910	33166	4440	1490	3280	0	17,161	47776
Khushab	0	3350	1270	34942	10934	0	1305	0	9,856	51801
Lahore	21262	19689	2164	147890	57252	47893	0	0	101,524	311611
Layyah	0	1650	100	11224	960	0	1290	0	8,957	15224
Lodhran	0	966	0	20092	12119	0	1800	0	13,074	34977
M.B Din	0	2160	1960	41040	1863	0	9775	0	11,020	56798
Mianwali	0	700	900	24256	1595	0	1260	0	13,432	28711
Multan	0	3871	14210	63009	5282	4500	16508	0	33,248	107380
Muzaffargarh	110	245	2521	77766	5921	0	1800	0	23,782	88363
Nankana sahib	72	1580	1560	24964	3630	0	1515	0	9,444	33321
Narowal	0	211	1699	26079	1341	0	2111	0	18,923	31441
Okara	0	1380	2234	16591	3864	0	3015	0	16,869	27084
Pakpattan	0	140	2850	29028	3644	0	3225	0	9,360	38887
RY Khan	0	50	4300	199711	25968	0	0	0	37,557	230029
Rajanpur	0	140	1420	38154	3951	0	3600	0	7,953	47265
Rawalpindi	6250	340	10	36600	7100	106860	11250	0	39,901	168410
Sahiwal	12	1000	3000	41564	4000	0	1800	17550	13,257	68926
Sargodha	50	3074	300	25620	9134	21594	3232	0	29,741	63004
Sheikhupura	0	1086	5937	115206	9135	0	8961	0	23,154	140325
Sialkot	9631	1047	2950	75017	9631	48634	4658	0	22,947	151568
Toba Tek Singh	0	480	1350	40842	3252	0	2775	0	14,350	48699
Vehari	0	2390	3060	32707	4766	0	3480	0	21,563	46403
<b>Total</b>	<b>37997</b>	<b>63868</b>	<b>80941</b>	<b>1873276</b>	<b>291698</b>	<b>605363</b>	<b>173216</b>	<b>17550</b>	<b>747,191</b>	<b>3159370</b>

Completely Vaccinated Population (Both Single & Double dose)								
07-September-2021								
S.No	District	Total Population	Target Population	Vaccinated Till Now	% of Population Vaccinated Till Now	Target Today	Vaccinated Today	Target Achieved
1	MUZAFFARGARH	4328549	2636425	165795	6.29%	5801	23782	409.96%
2	MIANWALI	1542601	943117	144017	15.27%	3491	13432	384.76%
3	RAHIM YAR KHAN	4807762	2936543	310509	10.57%	9980	37557	376.32%
4	LAYYAH	1823995	1112780	125287	11.26%	2457	8957	364.55%
5	SARGODHA	3696212	2259188	463193	20.50%	8400	29741	354.06%
6	NAROWAL	1707575	827388	101435	12.26%	5500	18923	344.05%
7	KHUSHAB	1280372	781592	115405	14.77%	2897	9856	340.21%
8	VEHARI	2902081	1767442	200968	11.37%	6852	21563	314.70%
9	RAJANPUR	1996039	1217534	67291	5.53%	2689	7953	295.76%
10	DERA GHAZI KHAN	2872631	1752042	169503	9.67%	3863	10898	282.11%
11	BAHAWALPUR	3669176	1818970	291932	16.05%	7980	22247	278.78%
12	BAHAWALNAGAR	2975656	2237544	697388	31.17%	7940	20438	257.41%
13	BHAKKAR	1647852	1006815	92886	9.23%	3731	9582	256.82%
14	PAKPATTAN	1824228	1112449	140758	12.65%	4000	9360	234.00%
15	LODHRAN	1699693	1037378	92969	8.96%	6000	13074	217.90%
16	OKARA	3040826	1853874	134661	7.26%	8000	16869	210.86%
17	KHANEWAL	2920233	1782411	205701	11.54%	9000	17161	190.68%
18	JHANG	2742633	1673483	141429	8.45%	10060	18593	184.82%
19	MULTAN	4746166	2894516	449836	15.54%	19400	33248	171.38%
20	LAHORE	11119985	6787033	2190117	32.27%	60000	101524	169.21%
21	ATTOCK	1886378	1148969	250417	21.79%	7700	12800	166.23%
22	NANKANA SAHIB	1354986	842951	154282	18.30%	6000	9444	157.40%
23	SHEIKHUPURA	3460004	2110859	195788	9.28%	15500	23154	149.38%
24	GUJRAT	2756289	1681227	399067	23.74%	12700	18928	149.04%
25	MANDI BAHAUDDIN	1594039	971908	340576	35.04%	7500	11020	146.93%
26	HAFIZABAD	1156954	705743	133459	18.91%	5900	8424	142.78%
27	GUJRANWALA	5011066	3058659	626296	20.48%	24400	32597	133.59%
28	FAISALABAD	7882444	4803085	646032	13.45%	40000	49801	124.50%
29	SIALKOT	3894938	2375139	480170	20.22%	19500	22947	117.68%
30	JHELUM	1222403	745816	262957	35.26%	7100	8349	117.59%
31	KASUR	3454881	2107547	161123	7.65%	15500	17692	114.14%
32	TOBA TEK SINGH	2191495	1335909	206290	15.44%	13880	14350	103.39%
33	CHAKWAL	1495463	912549	223355	24.48%	10729	10729	100.00%
34	CHINIOT	1368659	835541	137492	16.46%	10060	9040	89.86%
35	RAWALPINDI	5402380	3297436	1323877	40.15%	50000	39901	79.80%
36	SAHIWAL	2513011	1535711	173466	11.30%	19076	13257	69.50%
<b>SUM</b>		<b>109,989,655</b>	<b>66,907,573</b>	<b>12,015,727</b>	<b>17.96%</b>	<b>453,586</b>	<b>747,191</b>	<b>164.73%</b>

