



PDMA

# Board of Revenue, Punjab PDMA Punjab Daily Covid-19 Vaccination Sit-Rep

10-09-2021 11:59 PM



BOR

## Covid-19 Vaccination Summary

**35,947,356 persons have been vaccinated till date covering 53.73% individuals across Punjab.  
510,788 persons were vaccinated today against assigned target of 449,722 in all 36 districts of Punjab.**

## Daily Vaccination Summary of Punjab

Total CVCs Operational	Total Vaccinated till date	Targeted Population	%age Covered
801	35,947,356	66,907,573	53.73%

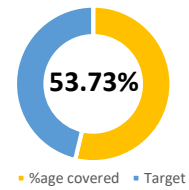

## Percentage of Population Fully Vaccinated (2<sup>nd</sup> dose & 1 time dose)

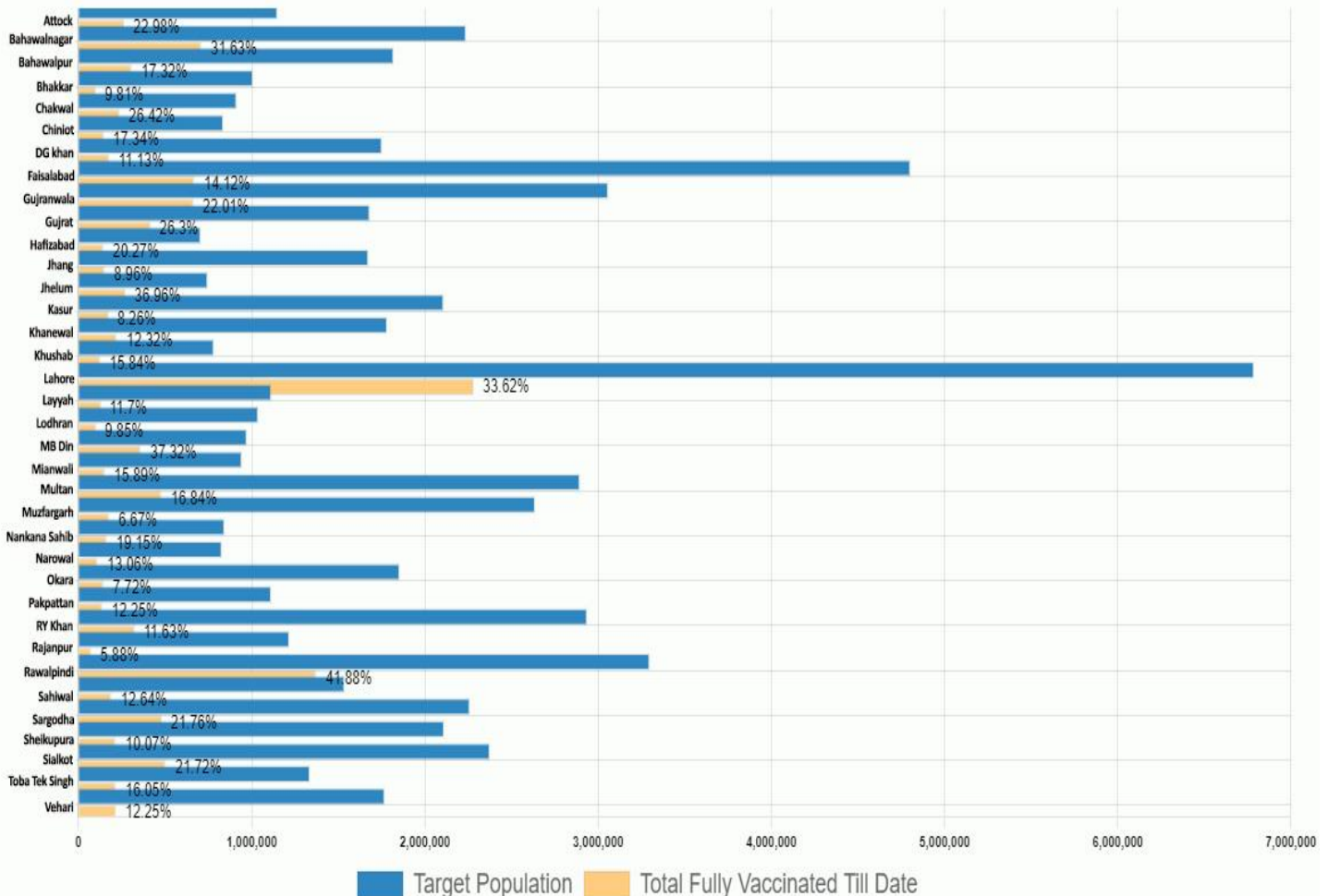

# Daily Vaccination Target Vs Achievement

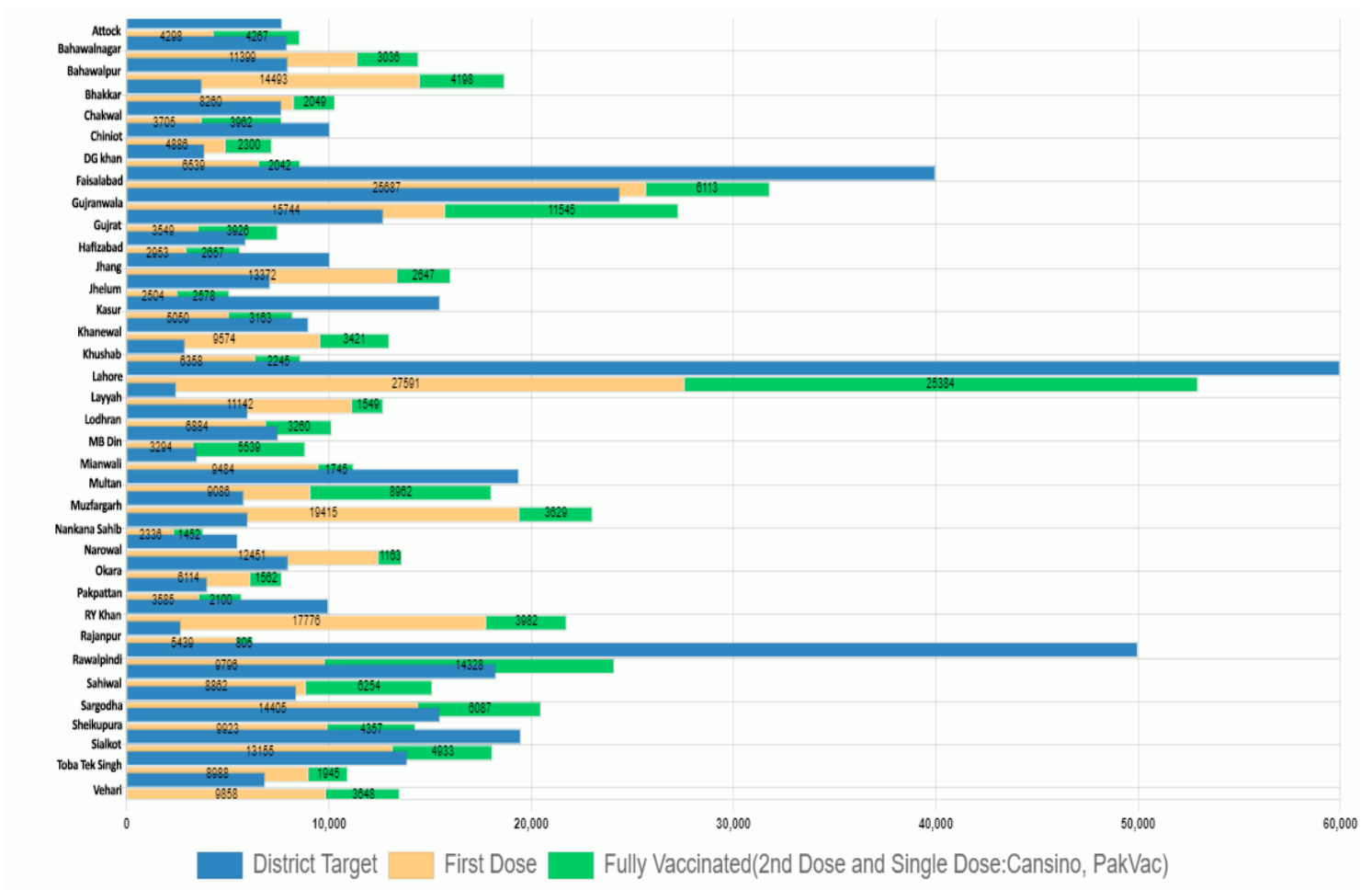

# 1st dose Administered Today

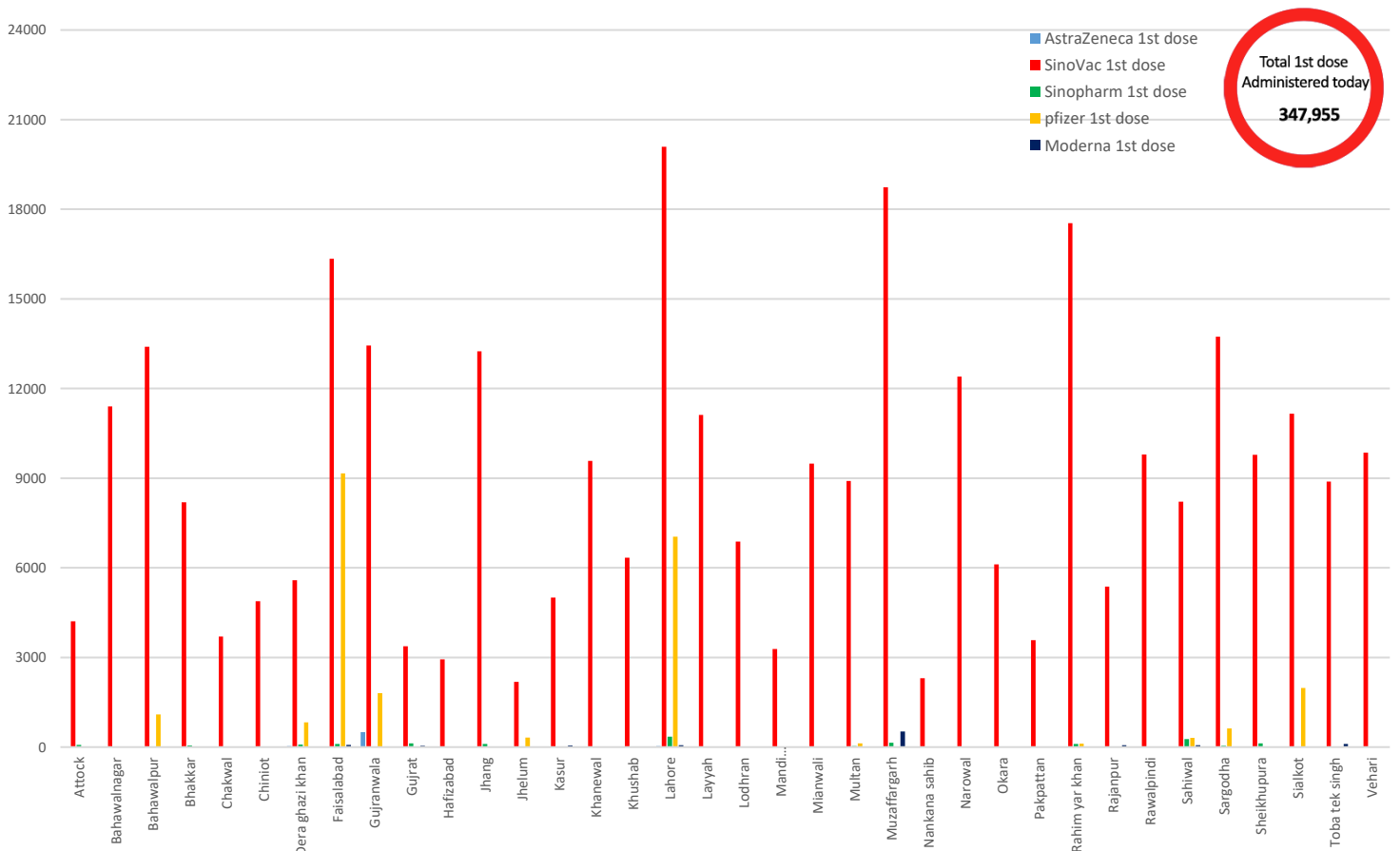

Total 1st dose Administered today  
**347,955**

## 2<sup>nd</sup> dose Administered Today

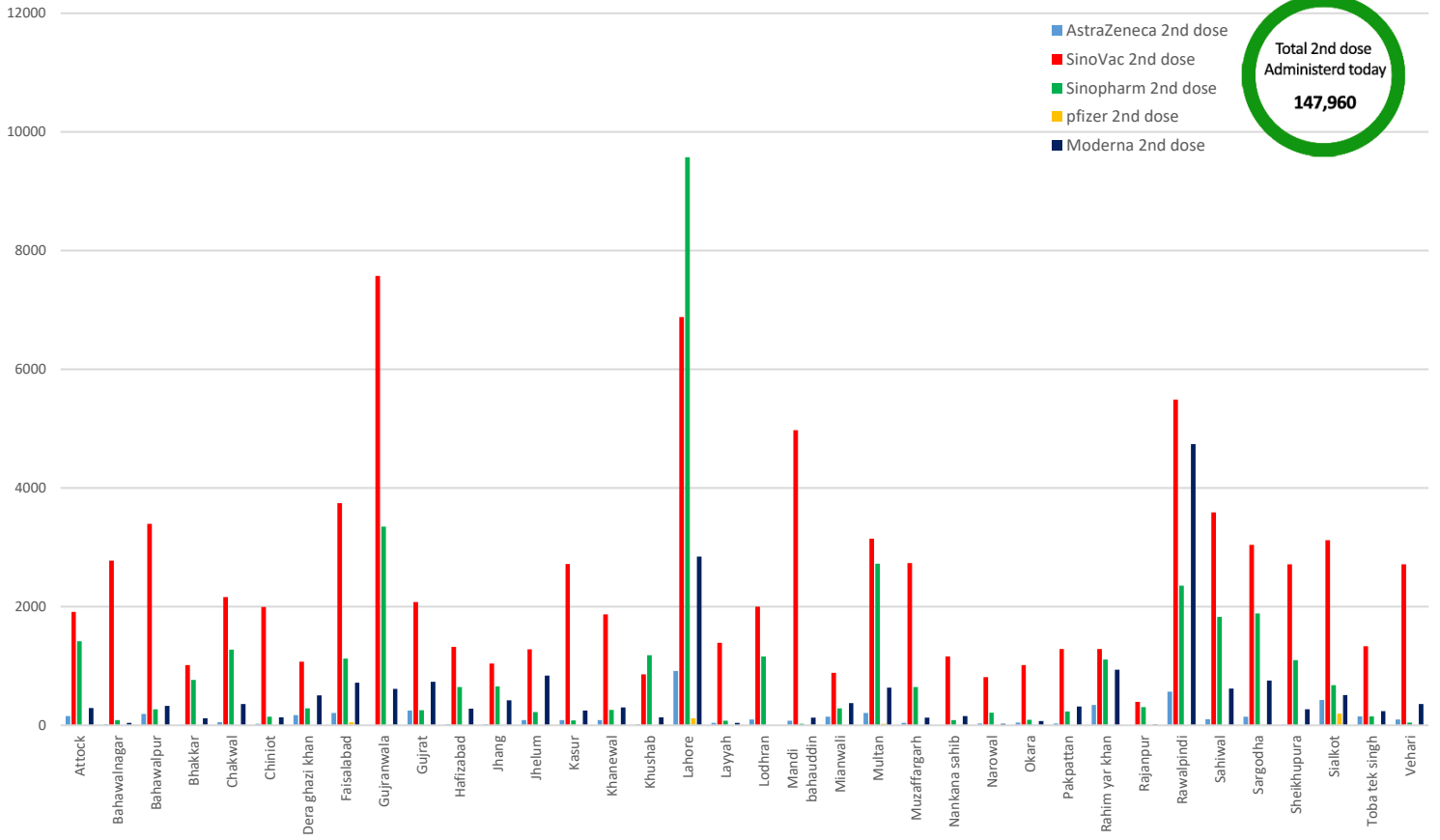

## Single dose Administered Today (Cansino & PakVac)

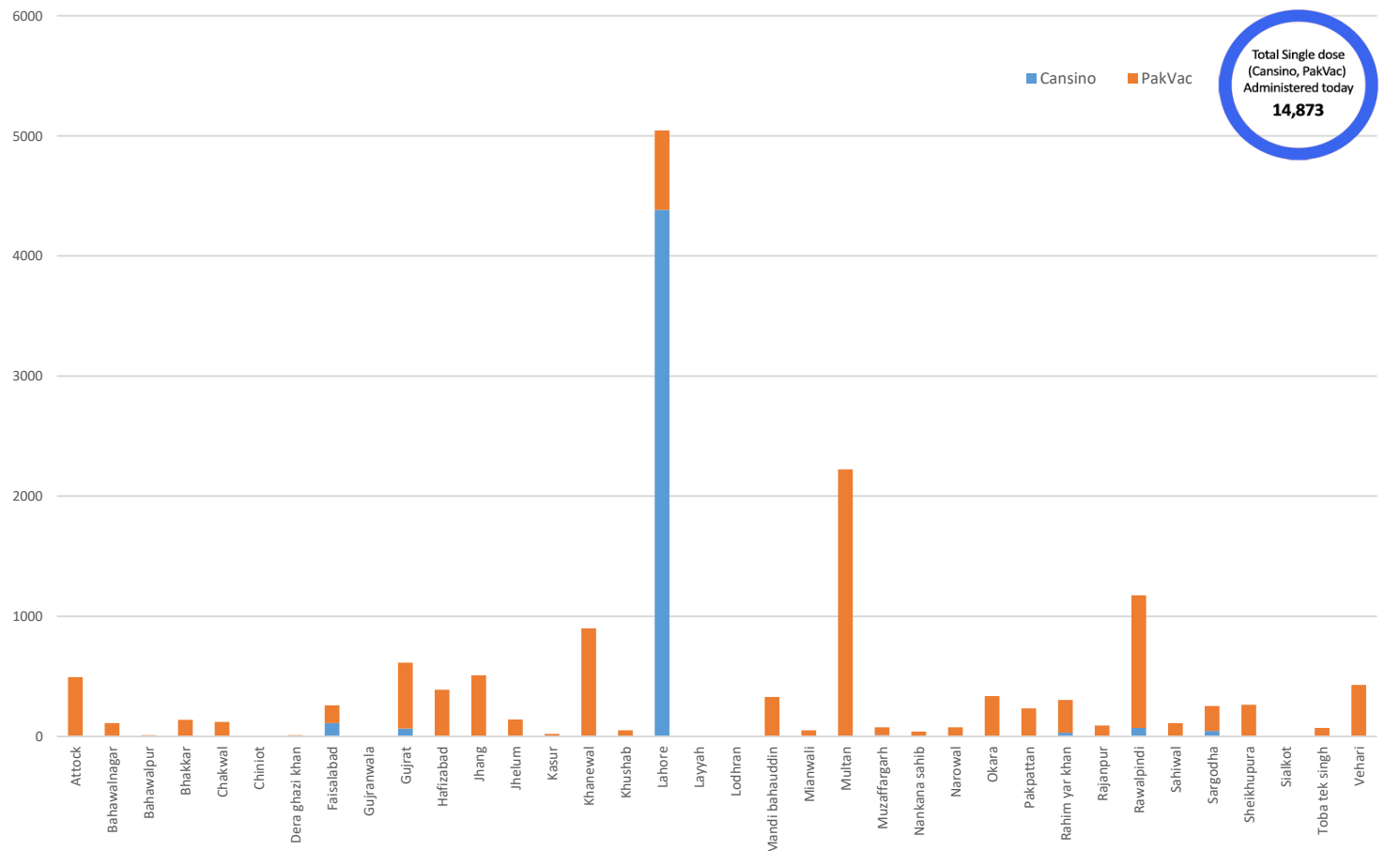

# District Wise Vaccines Administered Today

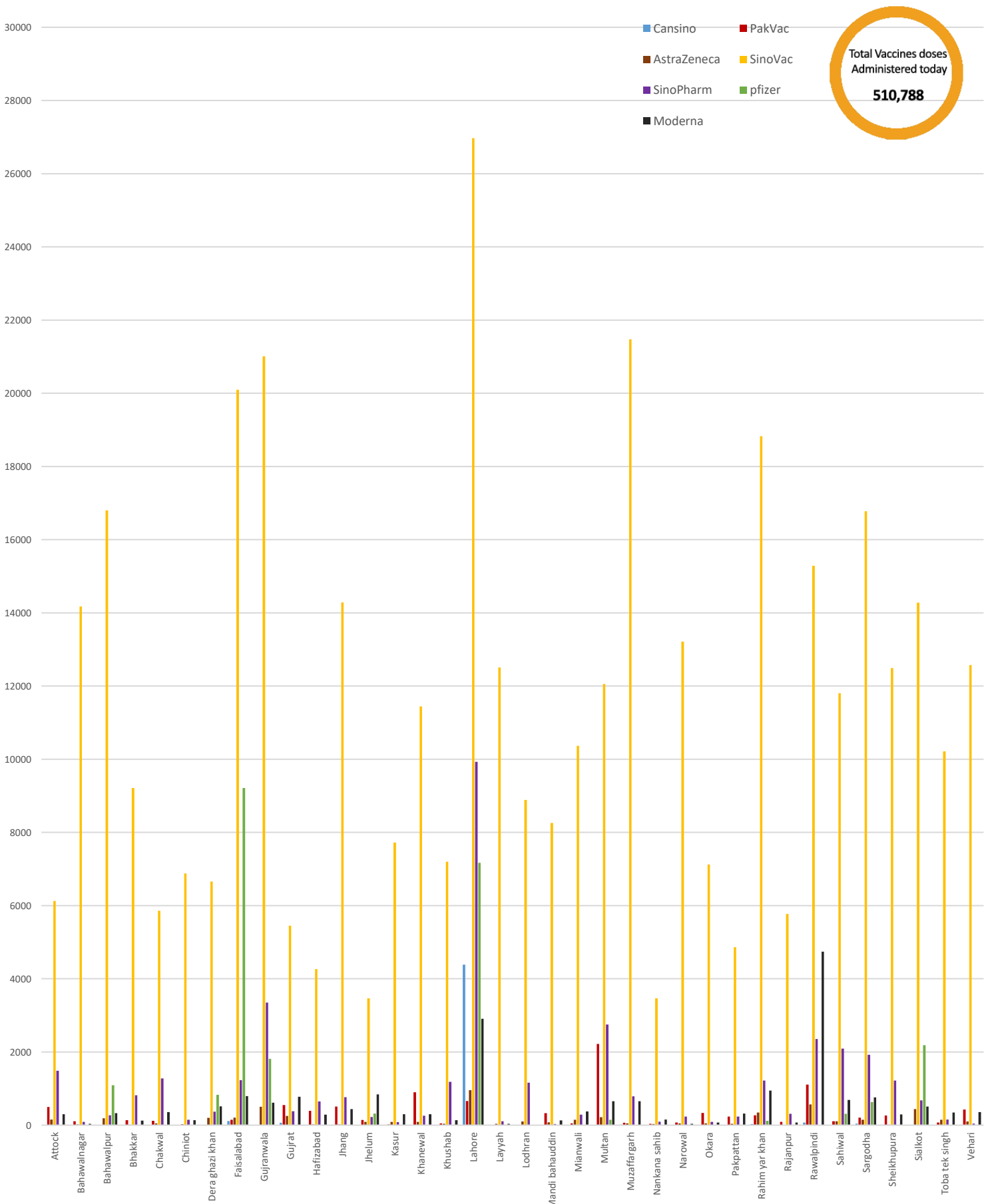

**Total Vaccines doses Administered today**  
**510,788**

## Vaccines Stock Available

District	Cansino	AstraZeneca	PakVac	Sino Vac	SinoPharm	Pfizer	Moderna	Others	Vaccines Consumed Today	Total
Attock	0	5430	1010	44816	2750	0	8220	0	8,565	62226
Bahawalnagar	0	2280	302	36876	212	29250	3250	0	14,435	72170
Bahawalpur	238	13030	420	86976	2080	0	9675	0	18,691	112419
Bhakkar	0	2630	160	24129	2406	0	7856	0	10,309	37181
Chakwal	0	2400	830	37602	9285	0	8910	0	7,667	59027
Chiniot	0	1730	810	23222	150	0	7900	0	7,186	33812
DG Khan	0	4829	20	21392	4327	4111	7608	0	8,581	42287
Faisalabad	26	14210	30	72259	1301	237440	27480	0	31,800	352746
Gujranwala	0	20560	0	119024	13418	74604	32685	0	27,289	260291
Gujrat	39	11932	700	59018	12590	73710	15236	0	7,475	173225
Hafizabad	0	2729	3093	26314	2181	0	6006	0	5,610	40323
Jhang	0	2555	1571	45945	1644	0	4527	0	16,019	56242
Jhelum	0	6170	2390	43726	355	27696	14475	0	5,082	94812
Kasur	0	7550	660	35520	1635	0	10005	0	8,213	55370
Khanewal	0	2910	1670	31428	2171	0	7525	0	12,995	45704
Khushab	0	2890	1050	31068	5818	0	855	0	8,603	41681
Lahore	16751	37774	1910	263780	39671	47962	0	0	52,975	450826
Layyah	0	3970	0	29234	353	0	4445	0	12,691	38002
Lodhran	0	3066	0	8884	8039	0	5400	0	10,144	25389
M.B Din	0	6760	940	40111	314	0	19795	0	8,833	67920
Mianwali	0	5010	310	43144	600	0	3975	0	11,229	53039
Multan	0	17111	7415	60467	10876	3658	31765	0	18,048	131292
Muzaffargarh	106	188	2224	79769	2178	0	1568	0	23,044	86033
Nankana sahib	12	6190	150	30070	803	0	6405	0	3,788	43630
Narowal	0	1324	760	19558	565	0	106	0	13,614	22313
Okara	830	3320	860	62455	1130	0	5840	0	7,676	74435
Pakpattan	0	2490	1140	33492	1344	0	7845	0	5,685	46311
RY Khan	0	50	4030	129536	4946	40842	1635	0	21,758	181039
Rajanpur	0	2470	10	43971	2656	0	5175	0	6,244	54282
Rawalpindi	7761	7460	4880	63791	62019	94476	12865	0	24,124	253252
Sahiwal	12	5500	2400	42888	2100	15000	3000	0	15,116	70900
Sargodha	100	8370	230	57476	6071	19672	12325	0	20,492	104244
Sheikhupura	0	3740	4361	107749	4250	0	15773	0	14,280	135873
Sialkot	0	5345	0	61097	6648	48839	3227	0	18,088	125156
Toba Tek Singh	0	4910	480	29102	726	0	8580	0	10,933	43798
Vehari	0	2070	970	18566	424	0	1680	0	13,506	23710
<b>Total</b>	<b>25875</b>	<b>230953</b>	<b>47786</b>	<b>1964455</b>	<b>218036</b>	<b>717260</b>	<b>323617</b>	<b>0</b>	<b>510,788</b>	<b>3570960</b>

**Completely Vaccinated Population (Both Single & Double dose)**  
**10-September-2021**

S.No	District	Total Population	Target Population	Vaccinated Till Now	% of Population Vaccinated Till Now	Target Today	Vaccinated Today	Target Achieved
1	LAYYAH	1823995	1112780	130248	11.70%	7700	12691	164.82%
2	MUZAFFARGARH	4328549	2636425	175780	6.67%	7940	23044	290.23%
3	MIANWALI	1542601	943117	149896	15.89%	7980	11229	140.71%
4	KHUSHAB	1280372	781592	123839	15.84%	3731	8603	230.58%
5	BHAKKAR	1647852	1006815	98790	9.81%	7667	10309	134.46%
6	NAROWAL	1707575	827388	108085	13.06%	10060	13614	135.33%
7	SARGODHA	3696212	2259188	480797	21.28%	3863	20492	530.47%
8	BAHAWALPUR	3669176	1818970	305924	16.82%	40000	18691	46.73%
9	RAJANPUR	1996039	1217534	71545	5.88%	24400	6244	25.59%
10	DERA GHAZI KHAN	2872631	1752042	176367	10.07%	12700	8581	67.57%
11	RAHIM YAR KHAN	4807762	2936543	324437	11.05%	5900	21758	368.78%
12	VEHARI	2902081	1767442	216571	12.25%	10060	13506	134.25%
13	BAHAWALNAGAR	2975656	2237544	707645	31.63%	7100	14435	203.31%
14	LODHRAN	1699693	1037378	102229	9.85%	15500	10144	65.45%
15	JHANG	2742633	1673483	149920	8.96%	9000	16019	177.99%
16	KHANEWAL	2920233	1782411	219596	12.32%	2897	12995	448.57%
17	PAKPATTAN	1824228	1112449	136243	12.25%	60000	5685	9.48%
18	MANDI BAHAUDDIN	1594039	971908	357840	36.82%	2457	8833	359.50%
19	GUJRANWALA	5011066	3058659	662661	21.67%	6000	27289	454.82%
20	ATTOCK	1886378	1148969	264001	22.98%	7500	8565	114.20%
21	CHAKWAL	1495463	912549	236269	25.89%	3491	7667	219.62%
22	OKARA	3040826	1853874	143072	7.72%	19400	7676	39.57%
23	HAFIZABAD	1156954	705743	143056	20.27%	5801	5610	96.71%
24	MULTAN	4746166	2894516	477469	16.50%	6000	18048	300.80%
25	SIALKOT	3894938	2375139	502106	21.14%	5500	18088	328.87%
26	SHEIKHUPURA	3460004	2110859	212624	10.07%	8000	14280	178.50%
27	LAHORE	11119985	6787033	2281967	33.62%	4000	52975	1324.38%
28	GUJRAT	2756289	1681227	416045	24.75%	9980	7475	74.90%
29	SAHIWAL	2513011	1535711	187945	12.24%	2689	15116	562.14%
30	FAISALABAD	7882444	4803085	667479	13.90%	50000	31800	63.60%
31	TOBA TEK SINGH	2191495	1335909	214371	16.05%	18274	10933	59.83%
32	JHELUM	1222403	745816	270865	36.32%	8400	5082	60.50%
33	CHINIOT	1368659	835541	144875	17.34%	15500	7186	46.36%
34	NANKANA SAHIB	1354986	842951	161438	19.15%	19500	3788	19.43%
35	KASUR	3454881	2107547	173990	8.26%	13880	8213	59.17%
36	RAWALPINDI	5402380	3297436	1371149	41.58%	6852	24124	352.07%
<b>SUM</b>		<b>109,989,655</b>	<b>66,907,573</b>	<b>12,567,134</b>	<b>18.78%</b>	<b>449,722</b>	<b>510,788</b>	<b>113.58%</b>

