



PDMA

Board of Revenue, Punjab PDMA Punjab Daily Covid-19 Vaccination Sit-Rep

11-09-2021 11:59 PM



BOR

Covid-19 Vaccination Summary

36,483,004 persons have been vaccinated till date covering **54.53%** individuals across Punjab.
535,648 persons were vaccinated today against assigned target of **438,674** in all 36 districts of Punjab.

Daily Vaccination Summary of Punjab

Total CVCs Operational	Total Vaccinated till date	Targeted Population	%age Covered
801	36,483,004	66,907,573	54.53%

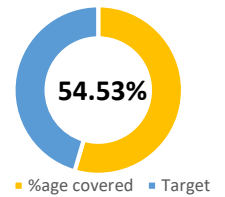

Percentage of Population Fully Vaccinated (2nd dose & 1 time dose)

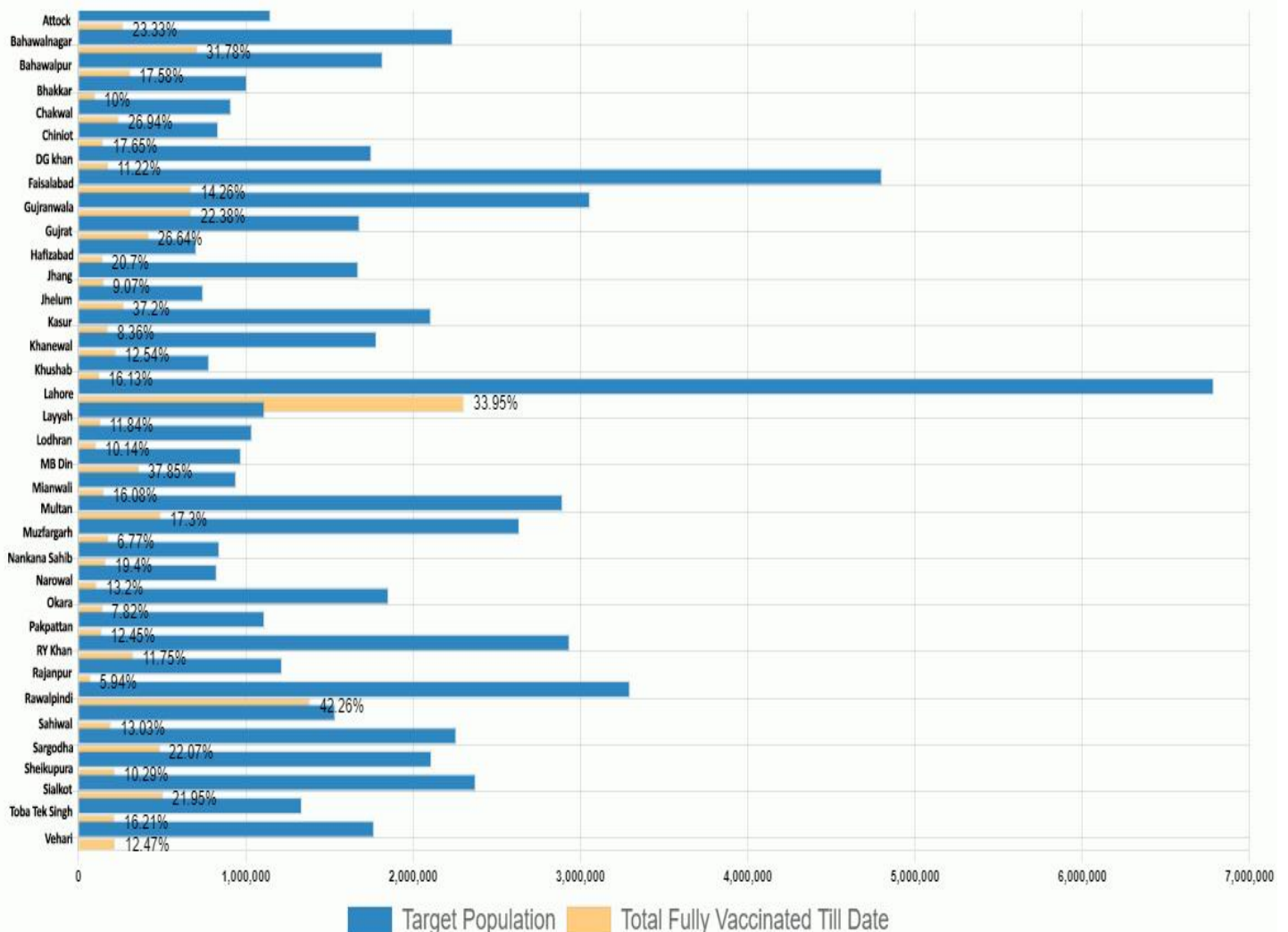

Daily Vaccination Target Vs Achievement

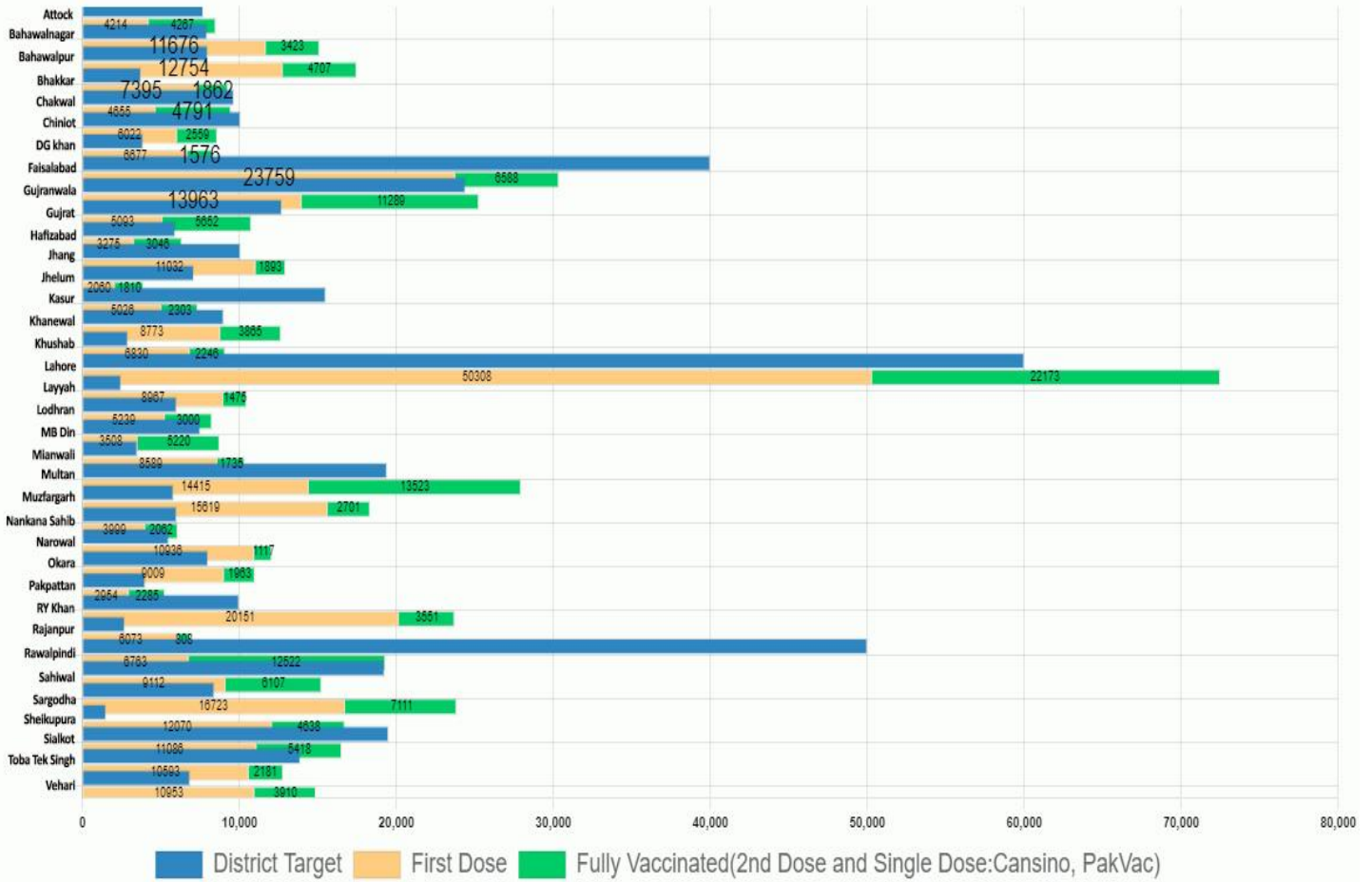

1st dose Administered Today

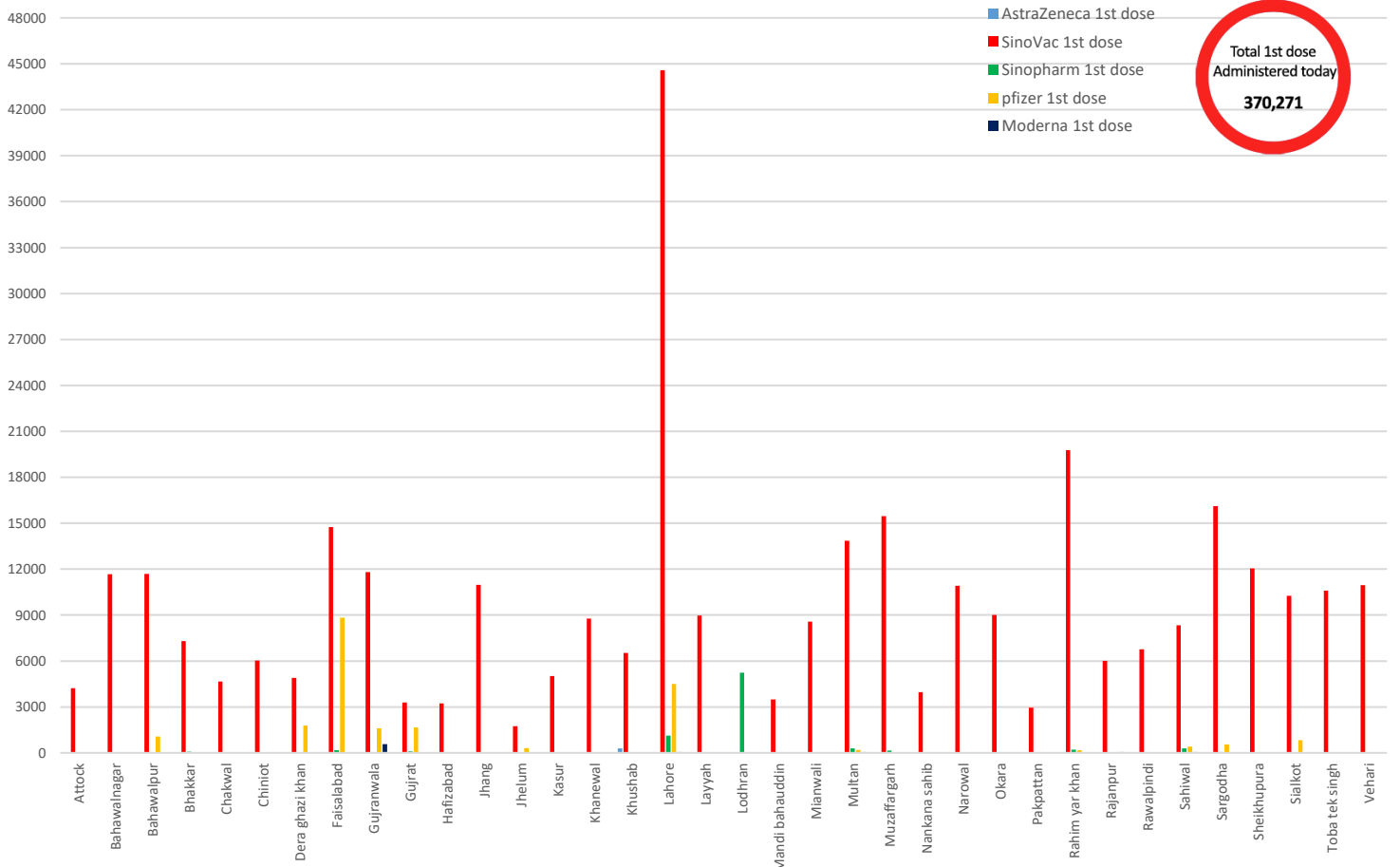

2nd dose Administered Today

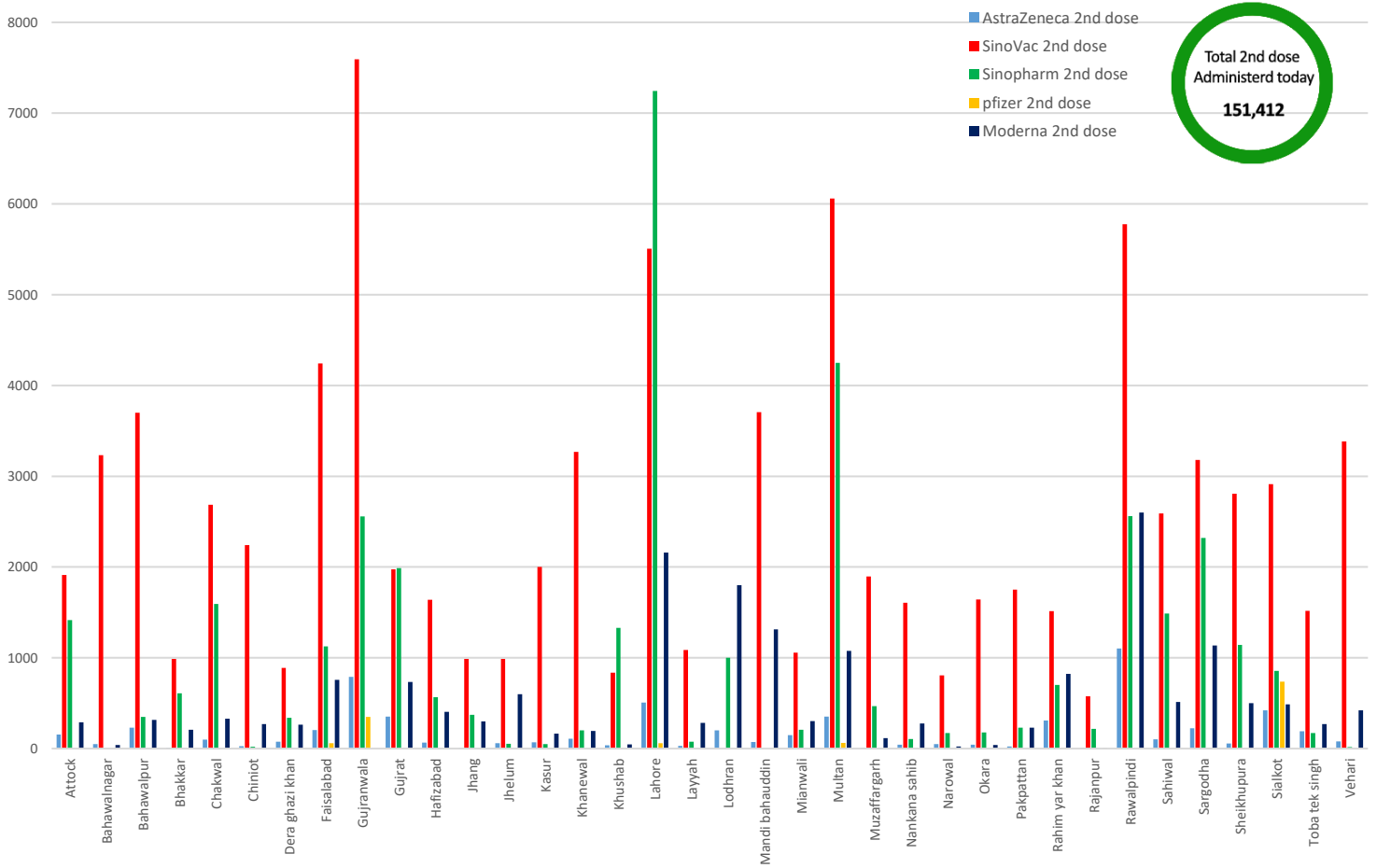

Single dose Administered Today (Cansino & PakVac)

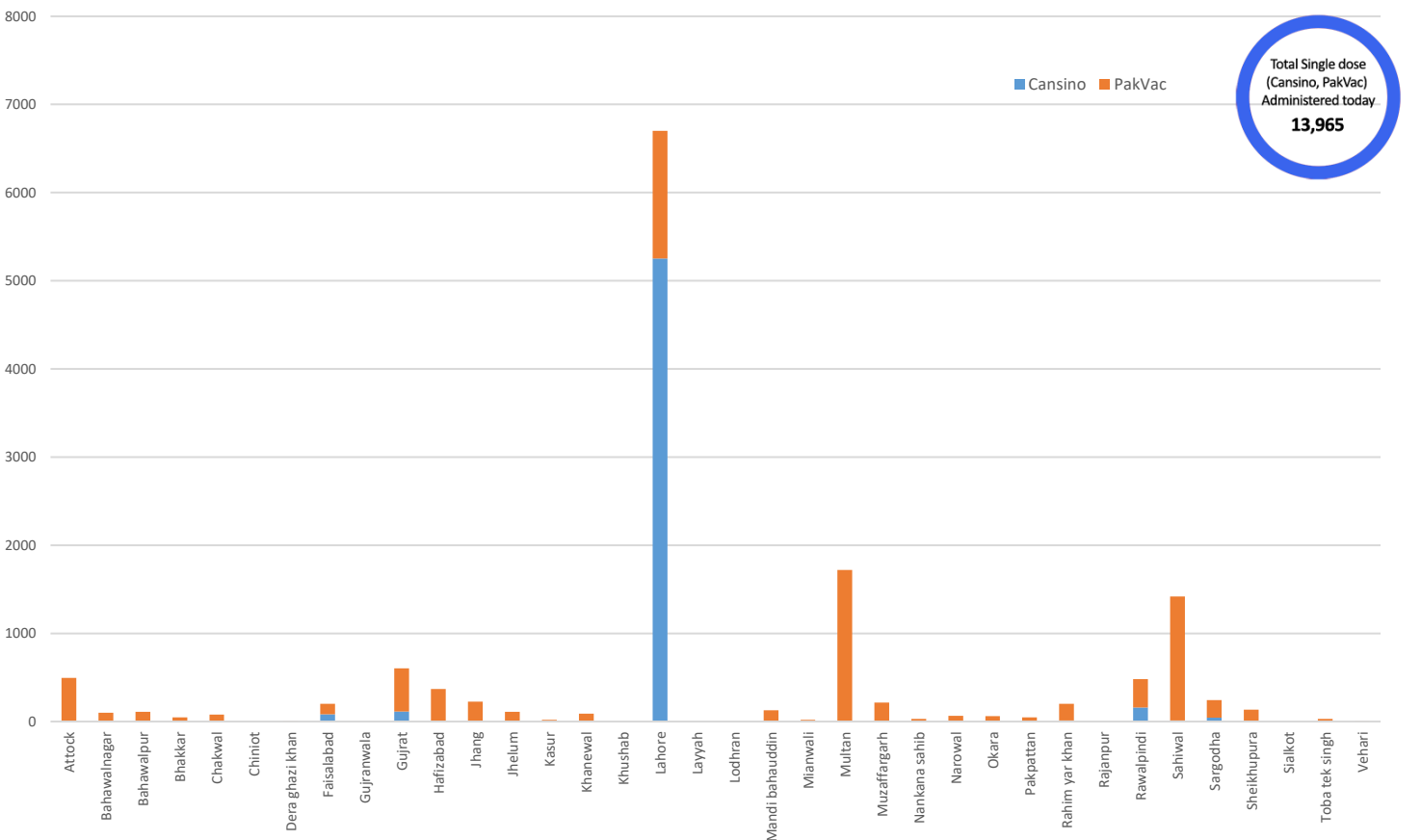

District Wise Vaccines Administered Today

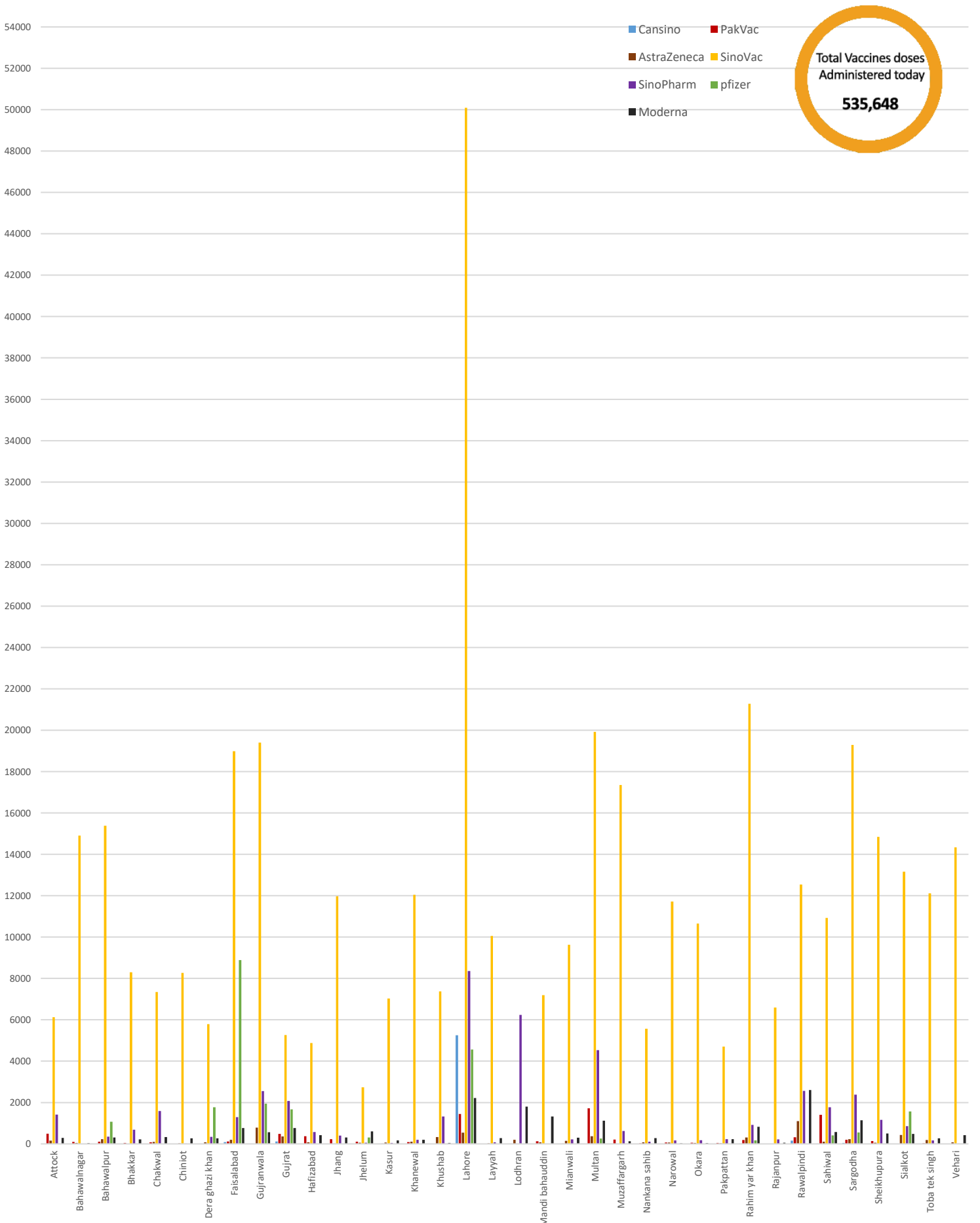

Vaccines Stock Available

District	Cansino	AstraZeneca	PakVac	Sino Vac	SinoPharm	Pfizer	Moderna	Others	Vaccines Consumed Today	Total
Attock	0	5310	860	38102	1816	0	7515	0	8,481	53603
Bahawalnagar	0	2260	190	22520	0	29250	3210	0	15,099	57430
Bahawalpur	238	12840	410	70178	1808	0	9345	0	17,461	94819
Bhakkar	0	2610	100	12551	1763	0	7710	0	9,257	24734
Chakwal	0	1750	710	31164	8009	0	8550	0	9,446	50183
Chiniot	0	1690	810	16342	20	0	7760	0	8,581	26622
DG Khan	0	4630	10	14736	3955	3280	7095	0	8,253	33706
Faisalabad	26	13980	30	51906	1011	227380	26805	0	30,347	321138
Gujranwala	0	20080	0	98012	10069	72786	32070	0	25,252	233017
Gujrat	108	11932	700	60942	13592	73710	15276	0	10,745	176260
Hafizabad	0	2710	2700	22382	1632	0	6087	0	6,321	35511
Jhang	0	2531	1062	30722	859	0	4082	0	12,925	39256
Jhelum	0	6080	2250	40258	129	27378	13635	0	3,870	89730
Kasur	0	7460	640	39800	1552	0	15000	0	7,329	64452
Khanewal	0	2820	770	18784	1910	0	7225	0	12,638	31509
Khushab	0	7650	1000	33470	4636	17550	720	0	9,076	65026
Lahore	15598	34220	393	238382	25692	35651	39380	0	72,481	389316
Layyah	0	3930	0	16828	223	0	4170	0	10,442	25151
Lodhran	0	2966	0	0	6239	0	5400	0	8,239	14605
M.B Din	0	6680	610	31447	754	0	19664	0	8,728	59155
Mianwali	0	4860	330	33496	377	0	3645	0	10,324	42708
Multan	0	31291	29492	96413	20123	3512	31113	0	27,938	211944
Muzaffargarh	94	137	2159	58296	1388	0	915	0	18,320	62989
Nankana sahib	12	6160	110	26594	747	0	6240	0	6,061	39863
Narowal	0	3606	500	27904	486	0	0	0	12,053	32496
Okara	0	3540	994	41824	1557	0	6015	0	10,972	53930
Pakpattan	0	2450	900	28626	1108	0	7515	0	5,239	40599
RY Khan	0	9550	4000	181308	3950	40722	8550	0	23,702	248080
Rajanpur	0	2460	10	37446	2170	0	5115	0	6,881	47201
Rawalpindi	3858	15821	2626	77258	56339	94182	13051	0	19,285	263135
Sahiwal	12	12600	2600	36988	1900	15100	2800	0	15,219	72000
Sargodha	100	7059	227	43877	4435	19132	9042	0	23,834	83872
Sheikhupura	0	3690	3657	93309	1368	0	15086	0	16,708	117110
Sialkot	0	4905	0	55220	5970	47826	2717	0	16,504	116638
Toba Tek Singh	0	4760	410	20044	572	0	8235	0	12,774	34021
Vehari	0	6770	540	46235	379	0	8520	0	14,863	62444
Total	20046	273788	61800	1793364	188538	707459	369258	0	535,648	3414253

Completely Vaccinated Population (Both Single & Double dose)

11-September-2021

S.No	District	Total Population	Target Population	Vaccinated Till Now	% of Population Vaccinated Till Now	Target Today	Vaccinated Today	Target Achieved
1	SHEIKHUPURA	3460004	2110859	217262	10.29%	1500	16708	1113.87%
2	LAYYAH	1823995	1112780	131723	11.84%	2457	10442	424.99%
3	MUZAFFARGARH	4328549	2636425	178481	6.77%	5801	18320	315.81%
4	KHUSHAB	1280372	781592	126085	16.13%	2897	9076	313.29%
5	MIANWALI	1542601	943117	151631	16.08%	3491	10324	295.73%
6	SARGODHA	3696212	2259188	487908	21.60%	8400	23834	283.74%
7	RAJANPUR	1996039	1217534	72353	5.94%	2689	6881	255.89%
8	BHAKKAR	1647852	1006815	100652	10.00%	3731	9257	248.11%
9	RAHIM YAR KHAN	4807762	2936543	327988	11.17%	9980	23702	237.49%
10	NAROWAL	1707575	827388	109202	13.20%	5500	12053	219.15%
11	BAHAWALPUR	3669176	1818970	310631	17.08%	7980	17461	218.81%
12	VEHARI	2902081	1767442	220481	12.47%	6852	14863	216.91%
13	DERA GHAZI KHAN	2872631	1752042	177943	10.16%	3863	8253	213.64%
14	BAHAWALNAGAR	2975656	2237544	711068	31.78%	7940	15099	190.16%
15	LODHRAN	1699693	1037378	105229	10.14%	6000	8239	137.32%
16	MULTAN	4746166	2894516	490992	16.96%	19400	27938	144.01%
17	KHANEWAL	2920233	1782411	223461	12.54%	9000	12638	140.42%
18	OKARA	3040826	1853874	145035	7.82%	8000	10972	137.15%
19	PAKPATTAN	1824228	1112449	138528	12.45%	4000	5239	130.98%
20	JHANG	2742633	1673483	151813	9.07%	10060	12925	128.48%
21	LAHORE	11119985	6787033	2304140	33.95%	60000	72481	120.80%
22	MANDI BHAUDDIN	1594039	971908	363060	37.36%	7500	8728	116.37%
23	ATTOCK	1886378	1148969	268079	23.33%	7700	8481	110.14%
24	HAFIZABAD	1156954	705743	146102	20.70%	5900	6321	107.14%
25	GUJRANWALA	5011066	3058659	673950	22.03%	24400	25252	103.49%
26	NANKANA SAHIB	1354986	842951	163500	19.40%	6000	6061	101.02%
27	CHAKWAL	1495463	912549	241060	26.42%	9646	9446	97.93%
28	TOBA TEK SINGH	2191495	1335909	216552	16.21%	13880	12774	92.03%
29	CHINIOT	1368659	835541	147434	17.65%	10060	8581	85.30%
30	SIALKOT	3894938	2375139	507524	21.37%	19500	16504	84.64%
31	GUJRAT	2756289	1681227	421697	25.08%	12700	10745	84.61%
32	SAHIWAL	2513011	1535711	194052	12.64%	19247	15219	79.07%
33	FAISALABAD	7882444	4803085	674067	14.03%	40000	30347	75.87%
34	JHELUM	1222403	745816	272675	36.56%	7100	3870	54.51%
35	KASUR	3454881	2107547	176293	8.36%	15500	7329	47.28%
36	RAWALPINDI	5402380	3297436	1383671	41.96%	50000	19285	38.57%
SUM		109,989,655	66,907,573	12,732,322	19.03%	438,674	535,648	122.11%

District Target (%) Achieved

