



PDMA

Board of Revenue, Punjab PDMA Punjab Daily Covid-19 Vaccination Sit-Rep

14-09-2021 11:59 PM



BOR

Covid-19 Vaccination Summary

37,570,357 persons have been vaccinated till date covering **56.15%** individuals across Punjab.

538,412 persons were vaccinated today against assigned target of **452,618** in all 36 districts of Punjab.

Daily Vaccination Summary of Punjab

Total CVCs Operational	Total Vaccinated till date	Targeted Population	%age Covered
799	37,570,357	66,907,573	56.15%

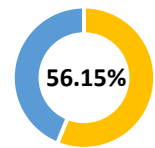

■ %age covered ■ Target

Percentage of Population Fully Vaccinated (2nd dose & 1 time dose)

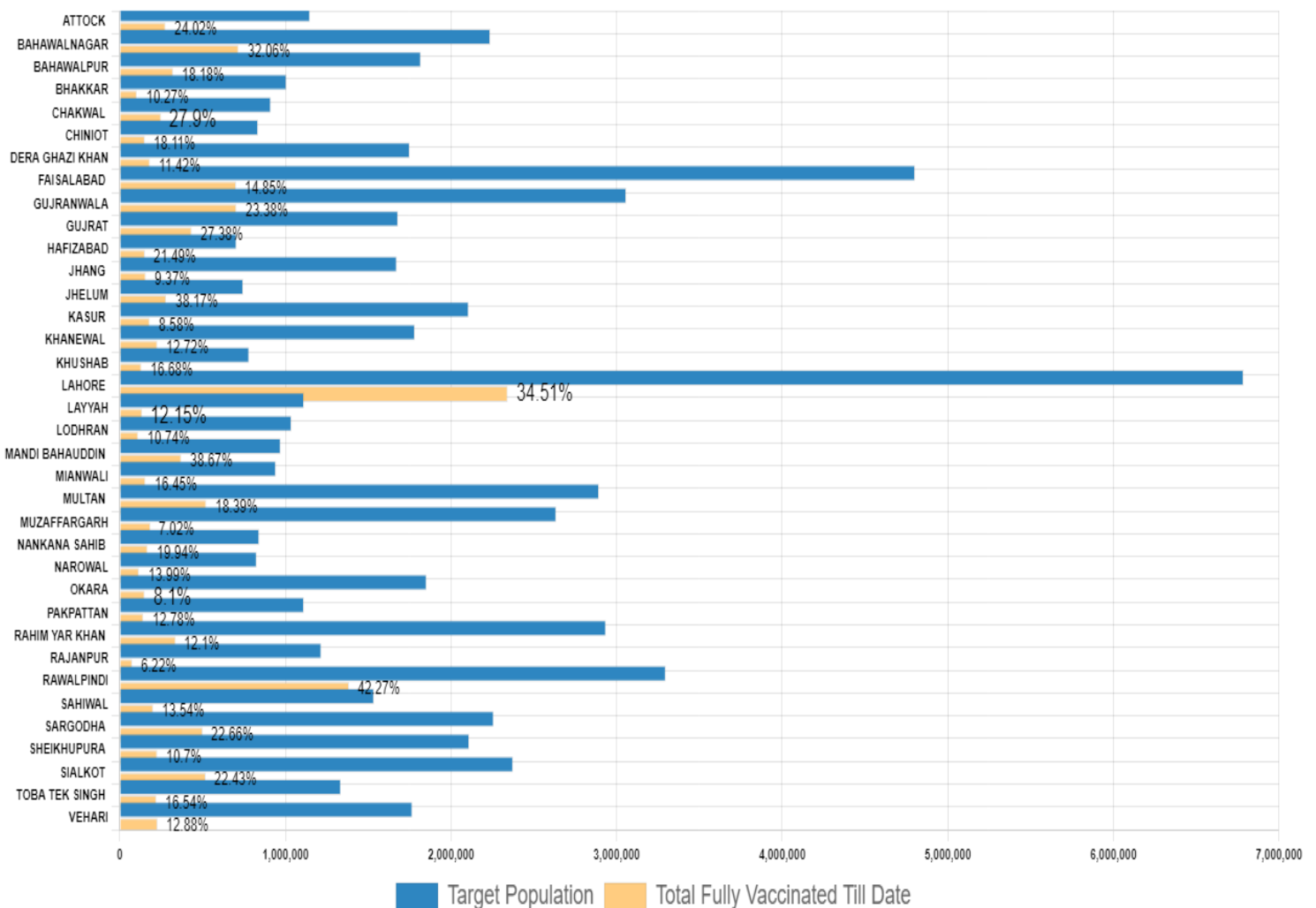

Daily Vaccination Target Vs Achievement

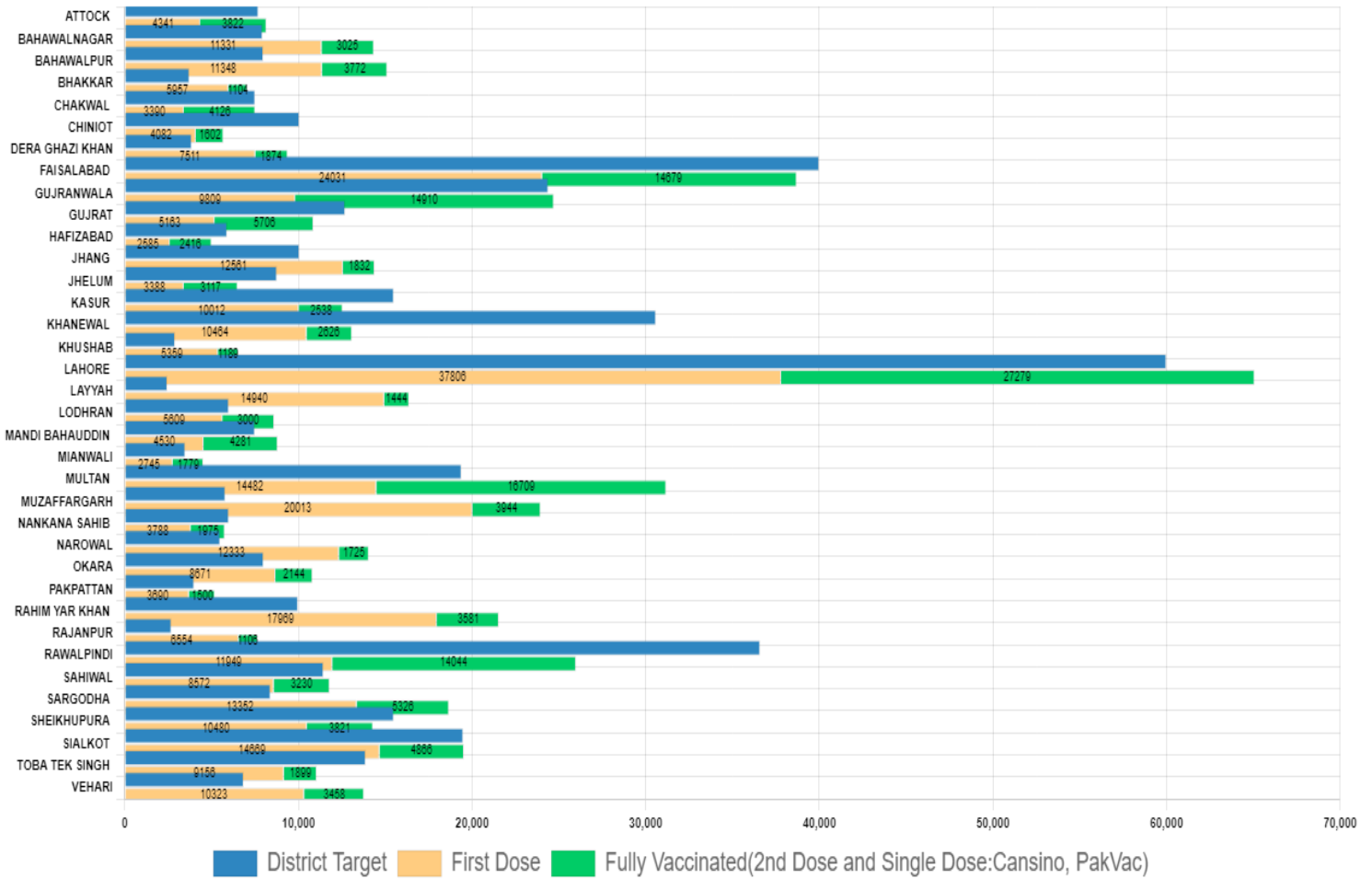

1st dose Administered Today

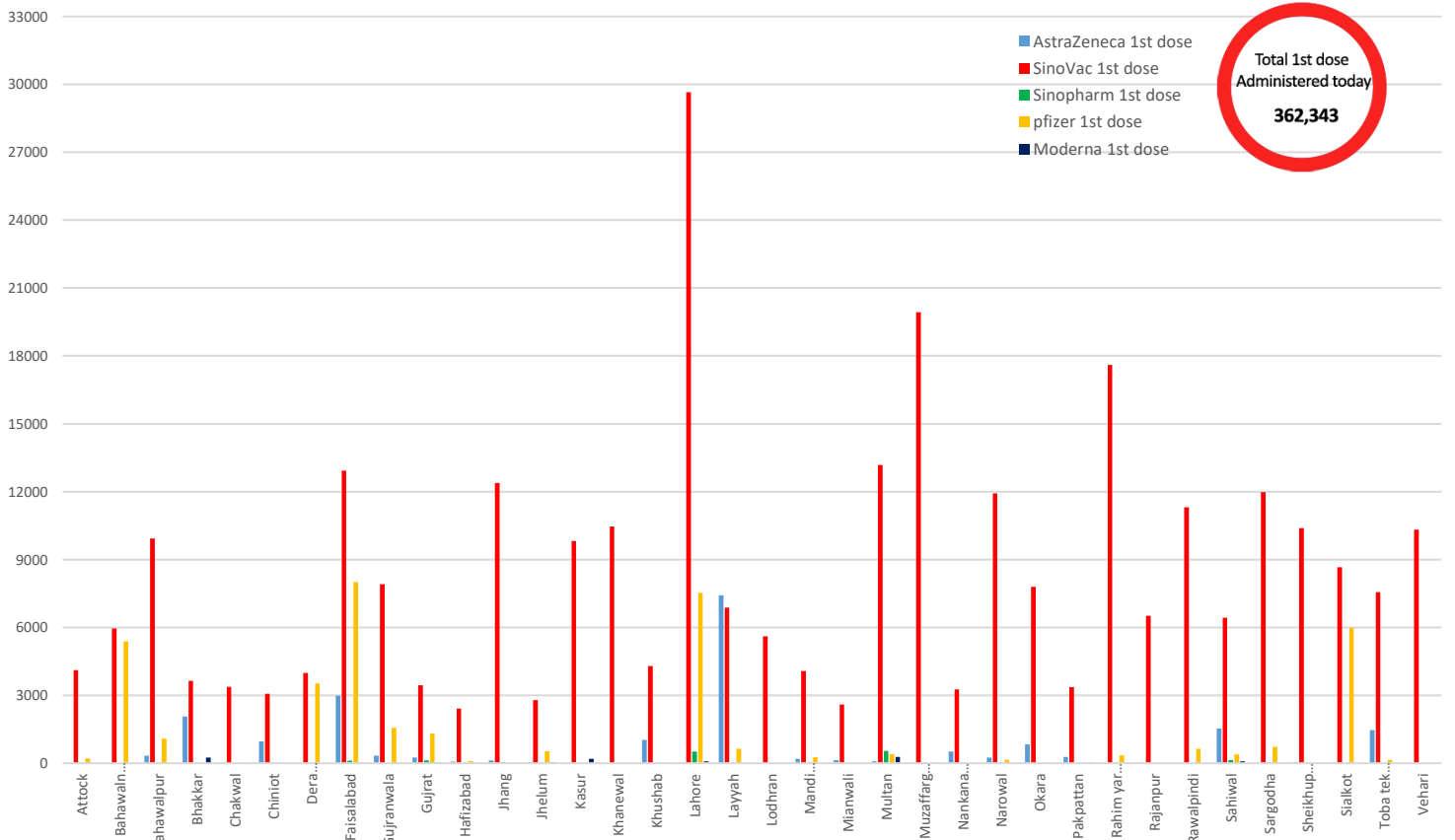

2nd dose Administered Today

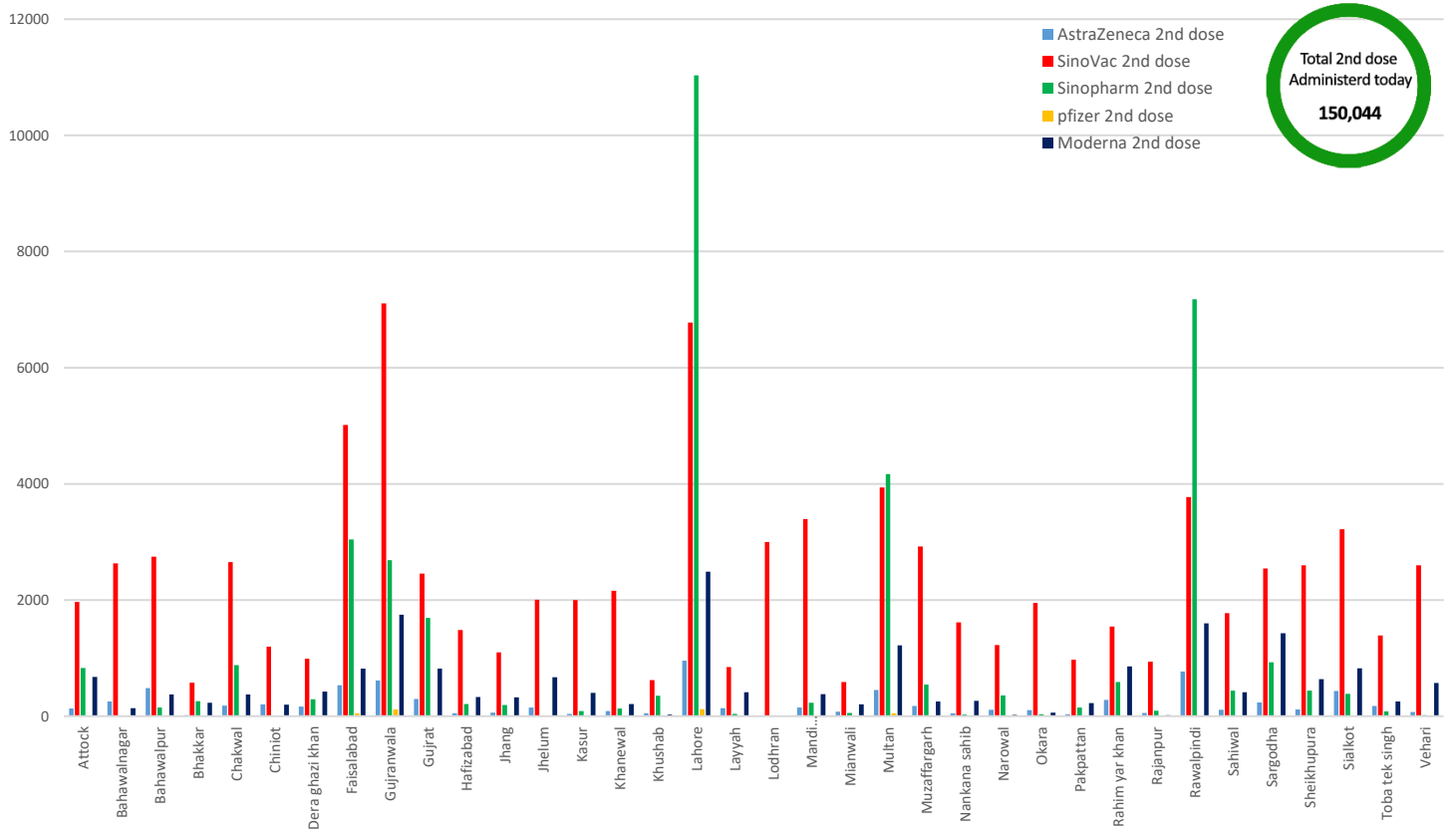

Single dose Administered Today (Cansino & PakVac)

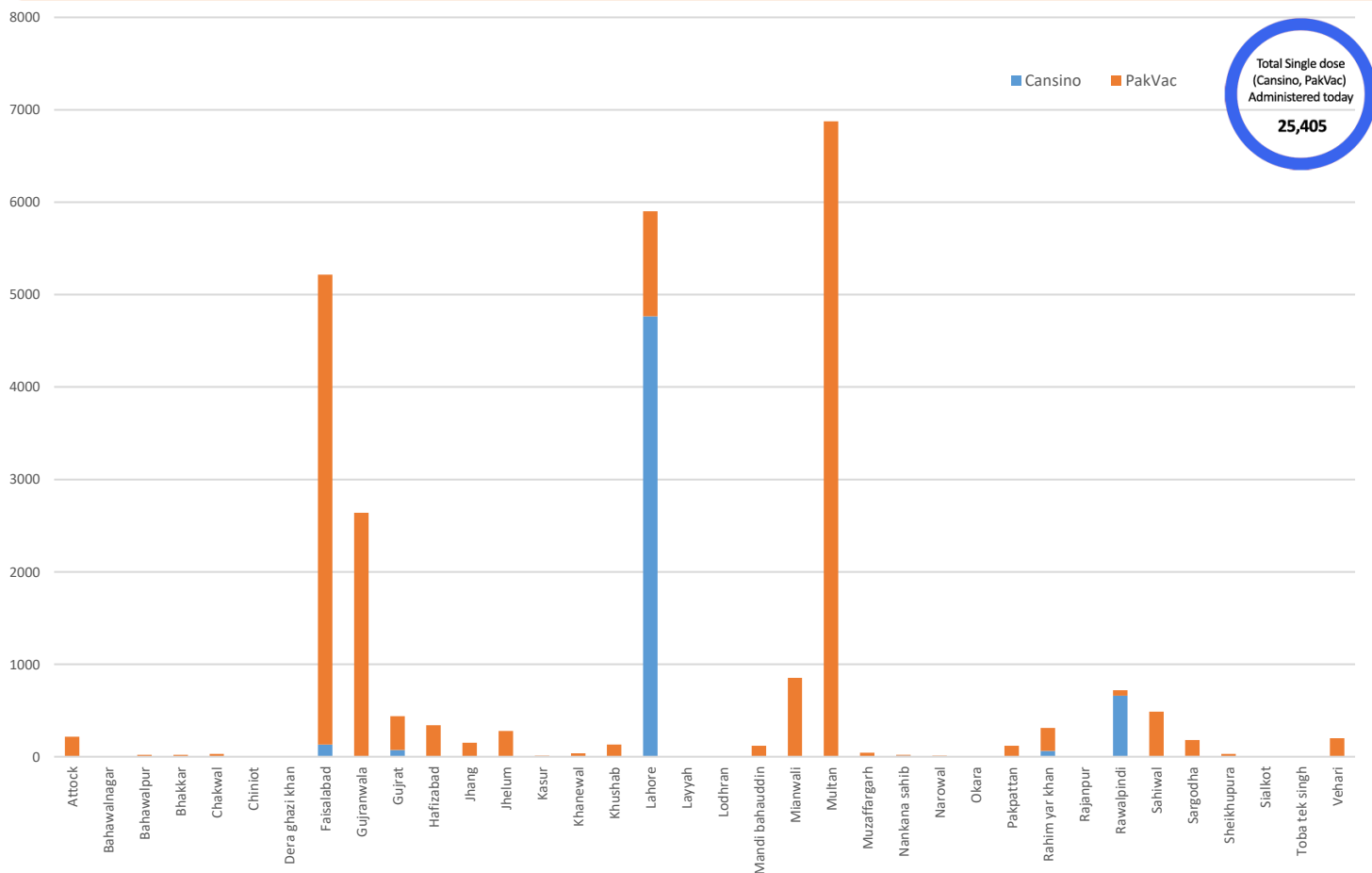

District Wise Vaccines Administered Today

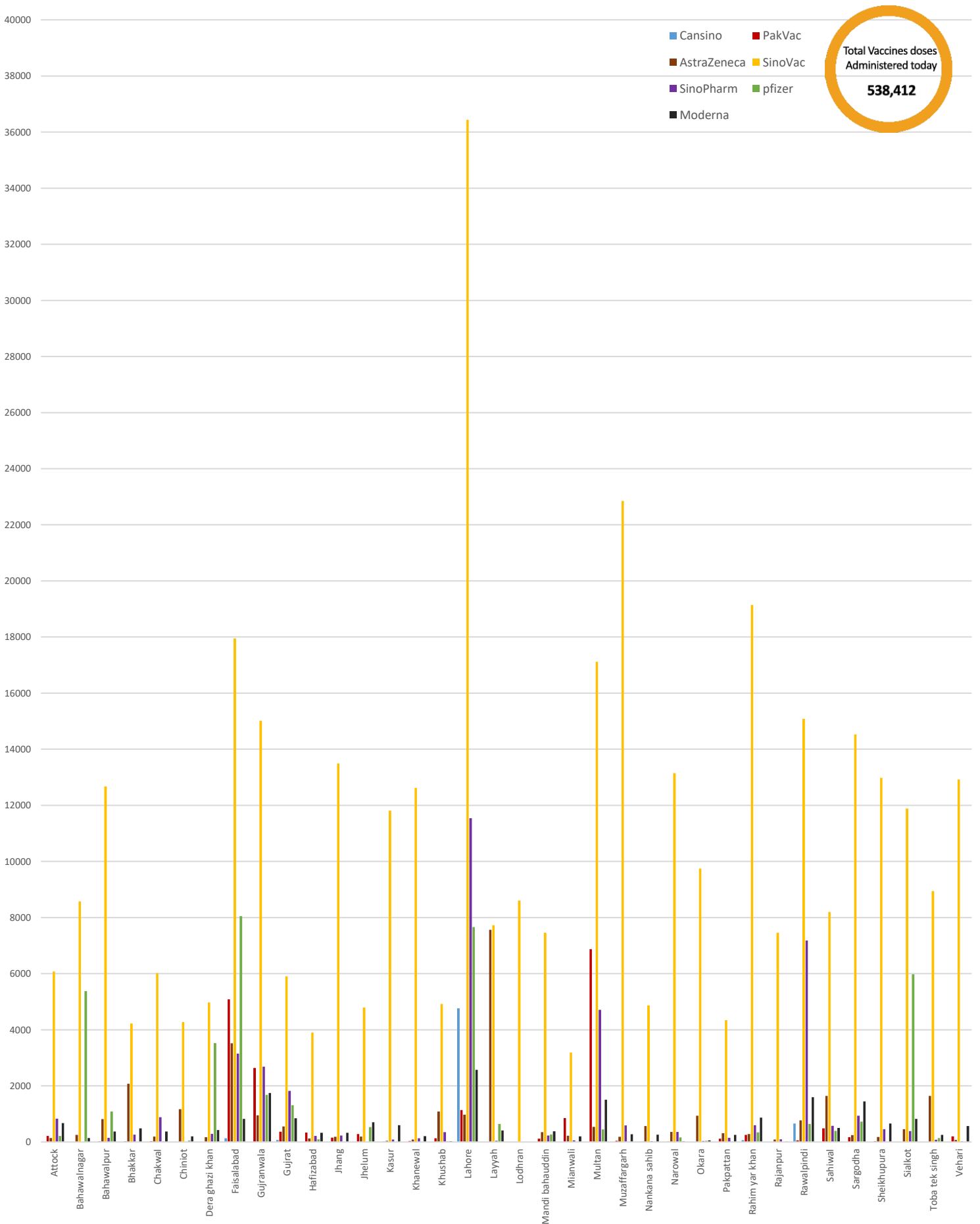

***Other Vaccines type doses administered: Sputnik V (Gam-COVID-Vac) 620 total doses administered in Sargodha district.**

Vaccines Stock Available

District	Cansino	AstraZeneca	PakVac	SinoVac	SinoPharm	Pfizer	Moderna	Others	Vaccines Consumed Today	Total
Attock	0	12180	780	44688	508	17454	5970	0	8,163	81580
Bahawalnagar	0	11540	0	52762	0	29250	3130	0	14,356	96682
Bahawalpur	238	20900	280	59268	1108	0	8460	0	15,120	90254
Bhakkar	0	6592	60	7538	553	17550	7380	0	7,061	39673
Chakwal	0	9380	570	29036	4938	0	7785	0	7,516	51709
Chiniot	0	8730	0	10754	0	17500	7070	0	5,684	44054
DG Khan	0	8986	0	14313	3012	10574	6320	0	9,385	43205
Faisalabad	26	35700	20000	58056	11990	95316	24765	18200	38,710	264053
Gujranwala	0	42030	21290	94700	16619	68598	30120	0	24,719	273357
Gujrat	278	26467	690	76470	6211	74397	13617	0	10,869	198130
Hafizabad	0	9990	1903	25202	694	17550	5477	0	5,001	60816
Jhang	0	9588	357	70246	0	17550	3498	0	14,393	101239
Jhelum	0	13040	1660	52084	8	38310	11730	0	6,505	116832
Kasur	0	7350	540	32274	1388	0	19950	0	12,550	61502
Khanewal	0	12210	420	43638	1508	17550	6565	0	13,090	81891
Khushab	0	6640	800	16006	2098	17550	585	0	6,548	43679
Lahore	20818	56403	21883	232004	35050	32223	0	0	65,085	429710
Layyah	0	6742	0	1142	45	17550	8472	0	16,384	33951
Lodhran	0	9966	0	14058	0	0	2795	0	8,609	26819
M.B Din	0	13500	420	36169	477	35100	17960	0	8,811	103626
Mianwali	0	11600	8740	40504	282	17550	3090	0	4,524	81766
Multan	0	30640	24334	54640	12159	4113	28556	0	31,191	154442
Muzaffargarh	87	123	1854	119927	209	0	4413	0	23,957	126613
Nankana Sahib	12	10550	10	32374	483	17550	5535	0	5,763	66514
Narowal	0	2913	220	18510	356	10174	128	0	14,058	32301
Okara	0	10050	810	38482	146	17550	5660	0	10,815	72698
Pakpattan	0	9520	580	32592	575	17550	7035	0	5,190	67852
RY Khan	0	18510	3400	153159	7316	40332	6240	0	21,550	228957
Rajanpur	0	7110	0	31244	1125	11700	5070	0	7,660	56249
Rawalpindi	6189	21200	2940	118662	51986	91638	19330	0	25,993	311945
Sahiwal	12	12101	100	25557	1000	27630	1600	0	11,802	68000
Sargodha	183	9944	180	36492	1093	16343	7691	19980	18,678	91906
Sheikhupura	0	13165	3446	97533	1365	29250	13921	0	14,301	158680
Sialkot	0	4771	0	43325	4581	55998	5807	0	19,535	114482
Toba Tek Singh	0	12860	340	41264	110	17850	7650	0	11,055	80074
Vehari	0	6640	530	18104	340	29500	7635	0	13,781	62749
Total	27843	509631	119137	1872777	169333	928750	321010	38180	538,412	4017990

Completely Vaccinated Population (Both Single & Double dose)

14-September-2021

S.No	District	Total Population	Target Population	Vaccinated Till Now	% of Population Vaccinated Till Now	Target Today	Vaccinated Today	Target Achieved
1	LAYYAH	1823995	1112780	135206	12.15%	2457	16384	666.83%
2	MUZAFFARGARH	4328549	2636425	185173	7.02%	5801	23957	412.98%
3	RAJANPUR	1996039	1217534	75701	6.22%	2689	7660	284.86%
4	NAROWAL	1707575	827388	115737	13.99%	5500	14058	255.60%
5	DERA GHAZI KHAN	2872631	1752042	181530	10.36%	3863	9385	242.95%
6	KHUSHAB	1280372	781592	130368	16.68%	2897	6548	226.03%
7	SARGODHA	3696212	2259188	500569	22.16%	8400	18678	222.36%
8	RAHIM YAR KHAN	4807762	2936543	338192	11.52%	9980	21550	215.93%
9	VEHARI	2902081	1767442	227680	12.88%	6852	13781	201.12%
10	BAHAWALPUR	3669176	1818970	321589	17.68%	7980	15120	189.47%
11	BHAKKAR	1647852	1006815	103408	10.27%	3731	7061	189.25%
12	BAHAWALNAGAR	2975656	2237544	717311	32.06%	7940	14356	180.81%
13	MULTAN	4746166	2894516	522385	18.05%	19400	31191	160.78%
14	LODHRAN	1699693	1037378	111377	10.74%	6000	8609	143.48%
15	JHANG	2742633	1673483	156777	9.37%	10060	14393	143.07%
16	OKARA	3040826	1853874	150212	8.10%	8000	10815	135.19%
17	PAKPATTAN	1824228	1112449	142140	12.78%	4000	5190	129.75%
18	MIANWALI	1542601	943117	155156	16.45%	3491	4524	129.59%
19	MANDI BAHAUDDIN	1594039	971908	370973	38.17%	7500	8811	117.48%
20	LAHORE	11119985	6787033	2342538	34.51%	60000	65085	108.48%
21	ATTOCK	1886378	1148969	276006	24.02%	7700	8163	106.01%
22	SAHIWAL	2513011	1535711	201827	13.14%	11449	11802	103.08%
23	GUJRANWALA	5011066	3058659	704555	23.03%	24400	24719	101.31%
24	SIALKOT	3894938	2375139	518866	21.85%	19500	19535	100.18%
25	CHAKWAL	1495463	912549	249819	27.38%	7516	7516	100.00%
26	FAISALABAD	7882444	4803085	702510	14.63%	40000	38710	96.78%
27	NANKANA SAHIB	1354986	842951	168081	19.94%	6000	5763	96.05%
28	SHEIKHUPURA	3460004	2110859	225947	10.70%	15500	14301	92.26%
29	GUJRAT	2756289	1681227	434174	25.82%	12700	10869	85.58%
30	HAFIZABAD	1156954	705743	151638	21.49%	5900	5001	84.76%
31	KASUR	3454881	2107547	180801	8.58%	15500	12550	80.97%
32	TOBA TEK SINGH	2191495	1335909	220988	16.54%	13880	11055	79.65%
33	JHELUM	1222403	745816	279909	37.53%	8768	6505	74.19%
34	RAWALPINDI	5402380	3297436	1384196	41.98%	36600	25993	71.02%
35	CHINIOT	1368659	835541	151288	18.11%	10060	5684	56.50%
36	KHANEWAL	2920233	1782411	226647	12.72%	30604	13090	42.77%
SUM		109,989,655	66,907,573	13,061,274	19.52%	452,618	538,412	118.96%

District Target (%) Achieved

