



PDMA

Board of Revenue, Punjab PDMA Punjab Daily Covid-19 Vaccination Sit-Rep

23-08-2021 11:59 PM



BOR

Covid-19 Vaccination Summary

24,714,336 persons have been vaccinated till date covering **36.94%** individuals across Punjab.

548,744 Persons have been vaccinated today against assigned target of **429,413** in **36** districts of Punjab.

Daily Vaccination Summary of Punjab

Total CVCs Operational	Total Vaccinated Population till date	Targeted Population	%age covered
782	24,714,336	66,911,622	36.94%

Percentage of Population Vaccinated

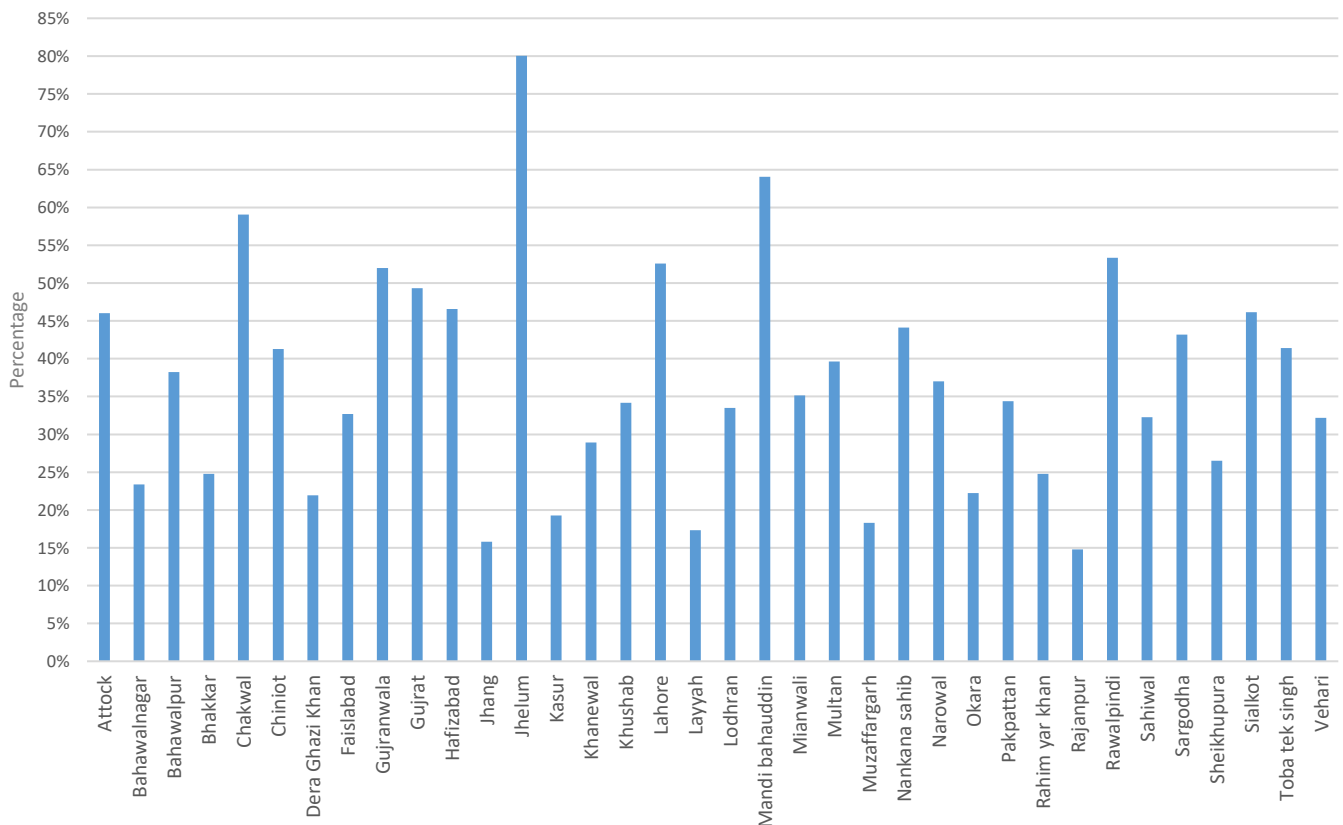

Daily Vaccination Target Vs Achievement

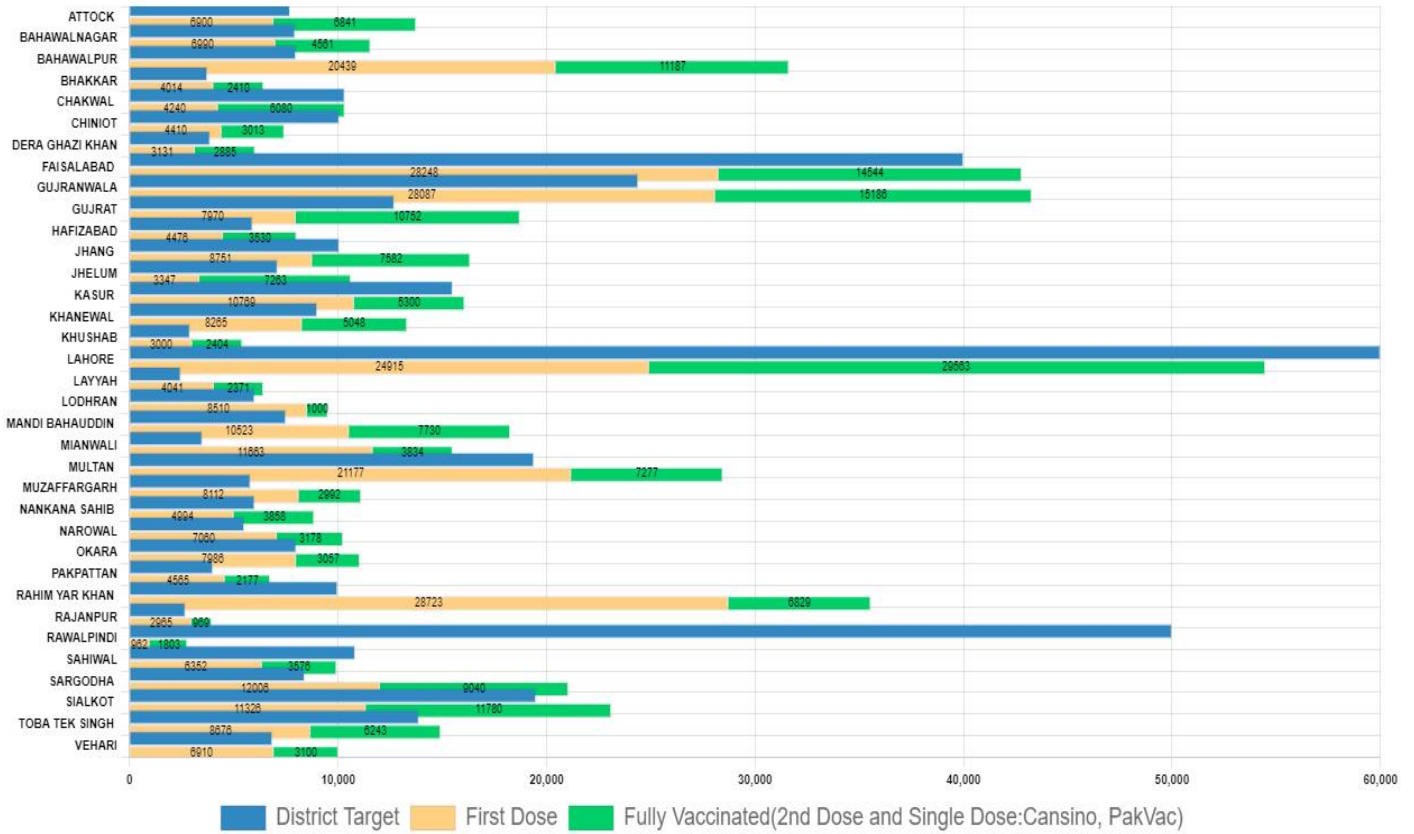

1st dose Administered Today

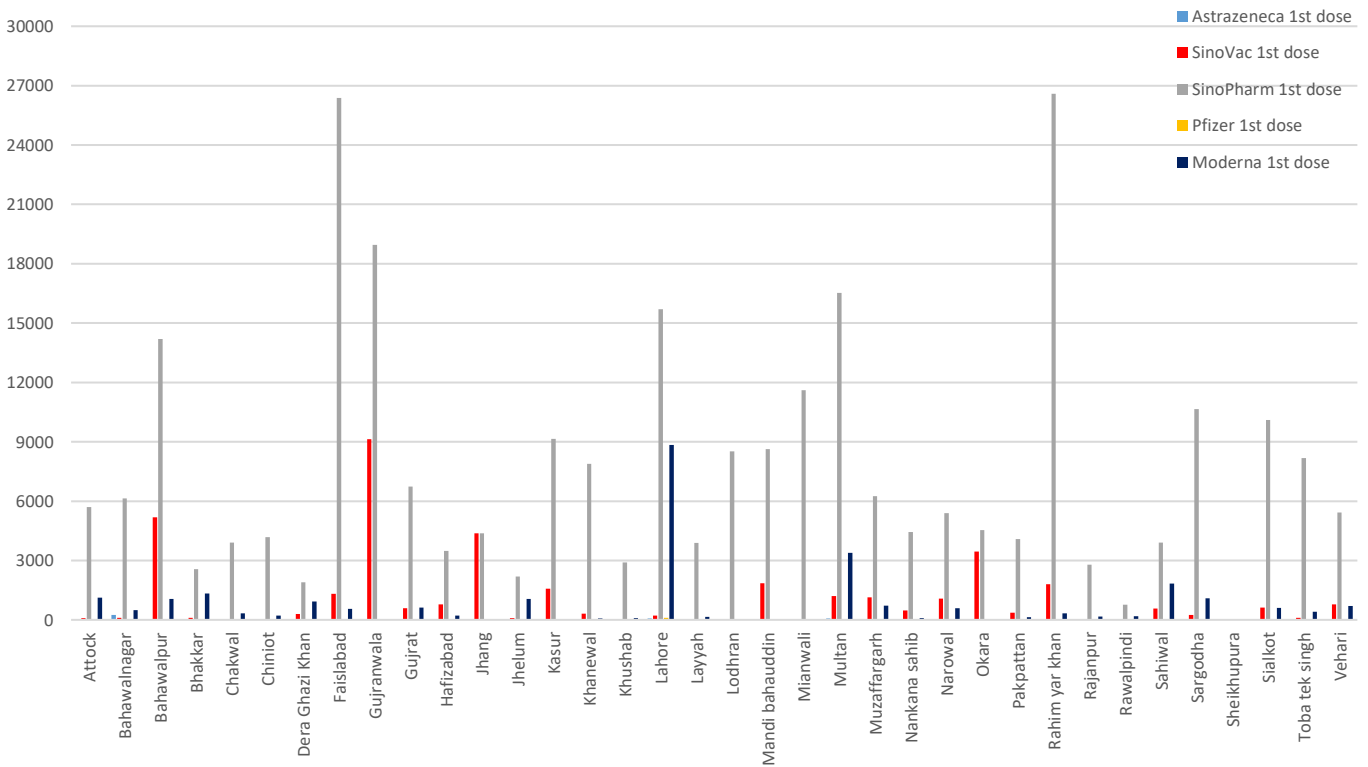

2nd dose Administered Today

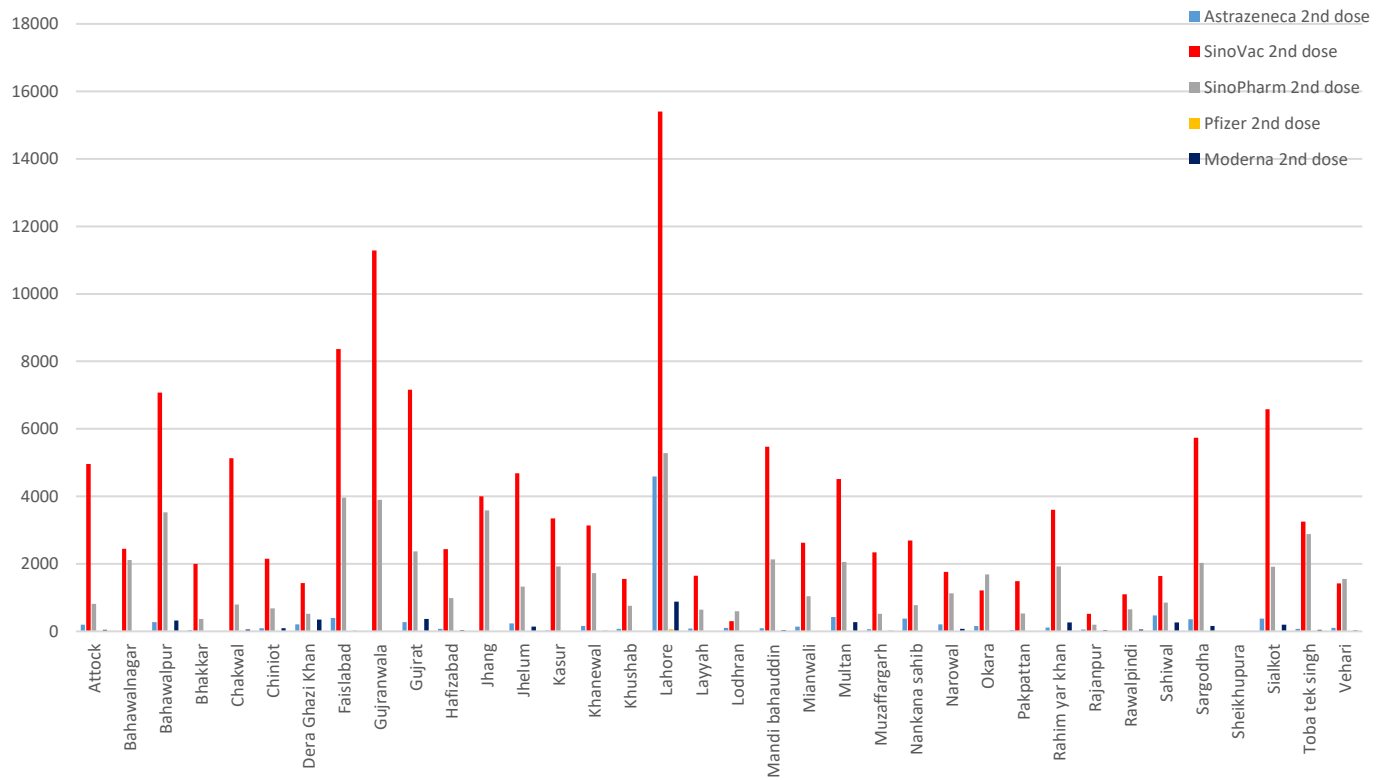

Single dose Vaccine Administered Today (Cansino and PakVac)

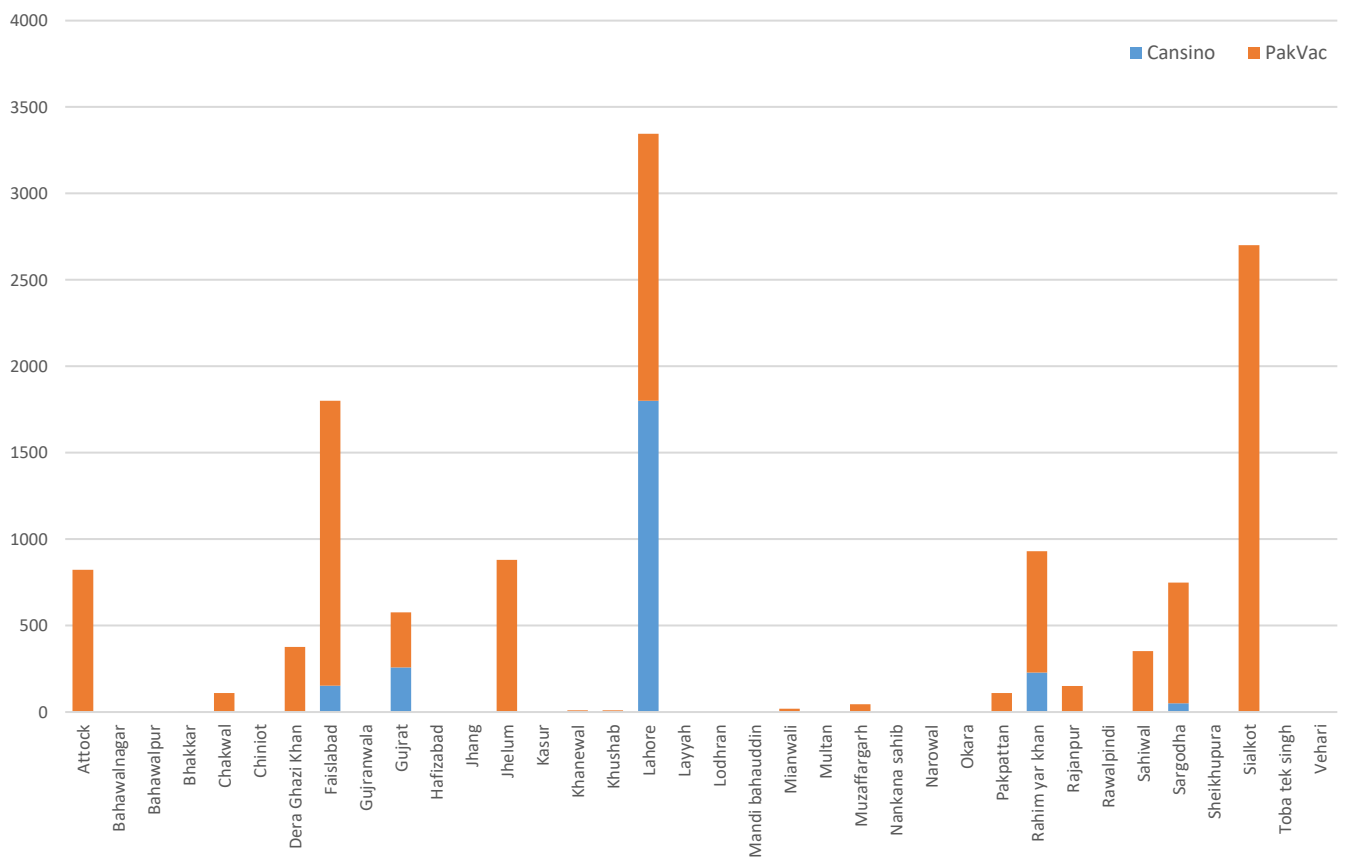

Districtwise Vaccine Consumed Today

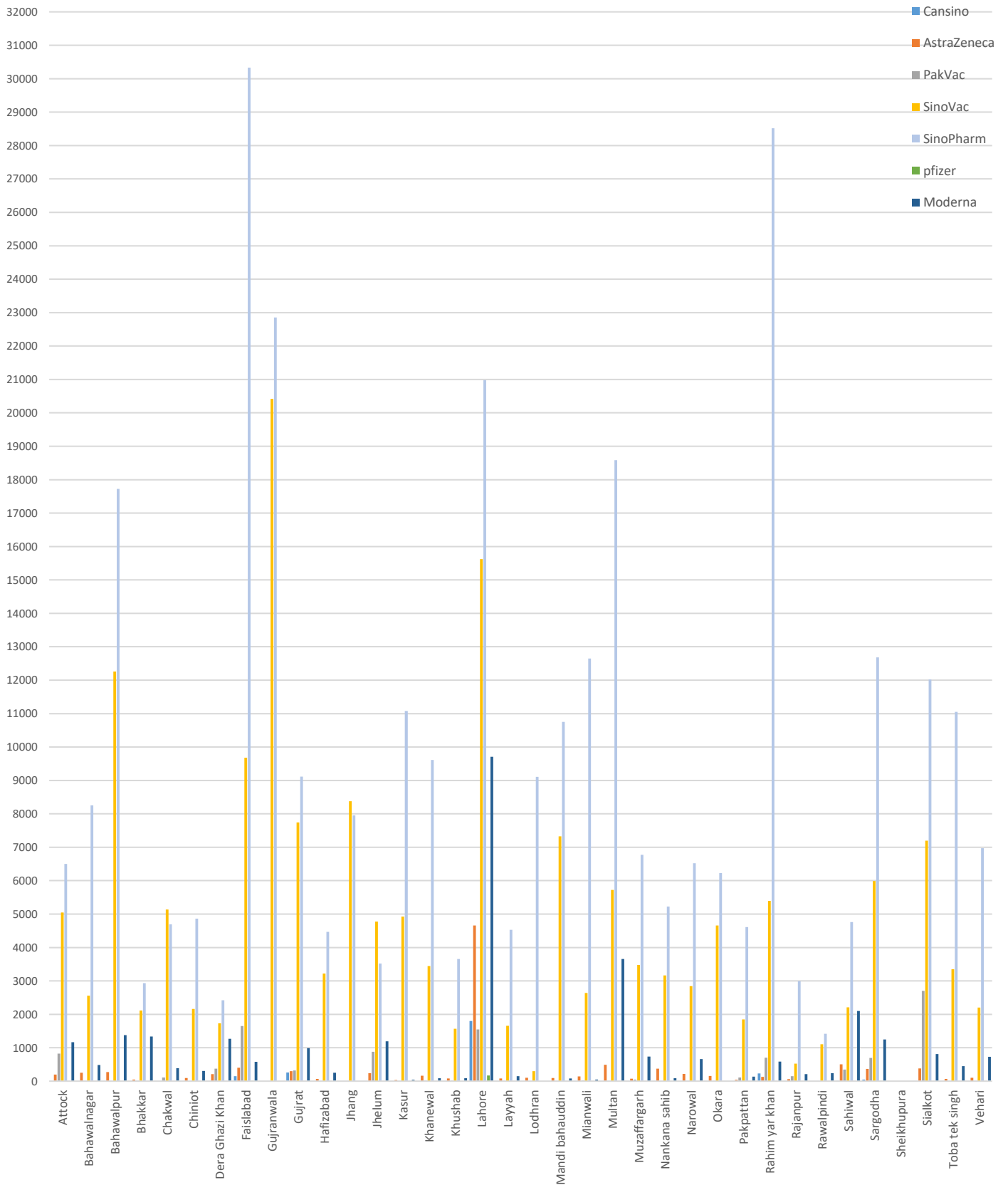

Vaccines Stock Available

District	Cansino	Astra Zenca	Pak Vac	Sino Vac	SinoPham	Pfizer	Moderna	others	Vaccines Consumed Today	Total
Attock	0	760	4850	20757	36447	0	4300	0	13741	67114
Bahawalnagar	0	700	50	33414	26484	0	1870	0	11551	62518
Bahawalpur	238	1480	0	29960	48053	0	2850	0	31626	82581
Bhakkar	0	793	94	21475	29533	0	5047	0	6424	56942
Chakwal	0	0	5030	21090	61292	0	1495	0	10320	88907
Chiniot	0	1500	0	24300	35284	0	1260	0	7423	62344
DG Khan	0	1699	962	22313	29649	0	9125	0	6016	63748
Faisalabad	71	4600	6510	82864	108630	0	774	0	42792	203449
Gujranwala	0	5200	0	74590	90453	0	10790	0	43273	181033
Gujrat	311	2842	7550	68002	108741	0	10865	0	18722	198311
Hafizabad	0	380	0	19380	34866	0	860	0	8006	55486
Jhang	0	543	0	21498	30941	0	41	0	1611	53023
Jhelum	0	4290	4320	25778	45540	0	2875	0	10610	82803
Kasur	0	100	120	26630	30166	0	1760	0	16069	58776
Khanewal	0	1070	150	29412	38476	0	1310	0	13313	70418
Khushab	0	1980	30	19770	24938	0	200	0	5404	46918
Lahore	2780	13980	10970	119678	139651	0	24099	0	54478	311158
Layyah	0	1310	110	28296	34572	0	1270	0	6412	65558
Lodhran	0	1216	0	32419	22913	0	0	0	9510	56548
MB Din	0	1620	0	21014	45054	0	140	0	18253	67828
Mianwali	0	1140	180	19548	41652	0	10	0	15497	62530
Multan	0	2451	9410	82537	110976	0	4435	0	28454	209809
Muzaffargarh	120	566	881	37853	59828	0	3388	0	11104	102636
Nankana sahib	93	3440	90	25046	34371	0	480	0	8852	63520
Narowal	0	766	0	18218	27972	0	2527	0	10238	49483
Okara	0	1500	40	32013	37899	0	470	0	11043	71922
Pakpattan	0	620	1500	26284	36282	0	270	0	6742	64956
Rahim yar khan	0	2220	7200	28854	69218	0	4995	0	35552	112487
Rajanpur	0	520	1030	26364	31101	0	4310	0	3934	63325
Rawalpindi	3570	780	13240	32251	171335	0	13420	0	2765	234596
Sahiwal	12	1080	20	32000	47126	0	7403	0	9928	87641
Sargodha	112	2175	4349	39980	64141	94	2505	0	21046	113356
Sheikhupura	0	2757	5005	52222	37785	0	10475	0	-	108244
Sialkot	0	966	2100	23395	54402	0	5042	0	23106	85905
Toba tek singh	0	320	140	25216	34370	0	5730	0	14919	65776
Vehari	0	3650	0	12291	28891	0	1997	0	10010	46829
Total	7307	71014	85931	1256712	1909032	94	148388	0	548,744	3478478

Completely Vaccinated Population (Both single & double dose)

23-August-2021

#	District	Total Population	Target Population	Vaccinated Till Now	% of Population Vaccinated Till Now	Target Today	Vaccinated Today	Target Achieved
1	Attock	1886378	1148969	157004	13.66%	7700	13564	176.16%
2	Bahawalnagar	2975656	2237544	612088	27.36%	7940	11551	145.48%
3	Bahawalpur	3669176	1818970	196310	10.79%	7980	31626	396.32%
4	Bhakkar	1647852	1006815	48619	4.83%	3731	6424	172.18%
5	Chakwal	1495463	912549	147589	16.17%	10320	10320	100.00%
6	Chiniot	1368659	835541	90987	10.89%	10060	7423	73.79%
7	DG Khan	2872631	1752042	152594	8.71%	3863	6016	155.73%
8	Faisalabad	7882444	4803085	468276	9.75%	40000	42792	106.98%
9	Gujranwala	5011066	3058659	433290	14.17%	24400	43273	177.35%
10	Gujrat	2756289	1681227	275520	16.39%	12700	18622	146.63%
11	Hafizabad	1156954	705743	87463	12.39%	5900	8006	135.69%
12	Jhang	2742633	1673483	93687	5.60%	10060	16333	162.36%
13	Jhelum	1222403	745816	174593	23.41%	7100	10610	149.44%
14	Kasur	3454881	2107547	85317	4.05%	15500	16069	103.67%
15	Khanewal	2920233	1782411	127235	7.14%	9000	13313	147.92%
16	Khushab	1280372	781592	74541	9.54%	2897	5404	186.54%
17	Lahore	11119985	6787033	1694397	24.97%	60000	54524	90.87%
18	Layyah	1823995	1112780	55328	4.97%	2457	6412	260.97%
19	Lodhran	1699693	1037378	65374	6.30%	6000	9510	158.50%
20	MB Din	1594039	971908	223034	22.95%	7500	18253	243.37%
21	Mianwali	1542601	943117	87397	9.27%	3491	15497	443.91%
22	Multan	4746166	2894516	330581	11.42%	19400	28454	146.67%
23	Muzaffargarh	4328549	2636425	105231	3.99%	5801	11104	191.42%
24	Nankana sahib	1354986	842951	99626	11.82%	6000	8852	147.53%
25	Narowal	1707575	827388	54292	6.56%	5500	10228	185.96%
26	Okara	3040826	1853874	86639	4.67%	8000	11043	138.04%
27	Pakpattan	1824228	1112449	73301	6.59%	4000	6742	168.55%
28	Rahim yar khan	4807762	2936543	206092	7.02%	9980	35552	356.23%
29	Rajanpur	1996039	1217534	42357	3.48%	2680	3934	146.79%
30	Rawalpindi	5402380	3297436	1080370	32.76%	50000	2765	5.53%
31	Sahiwal	2513011	1535711	120174	7.83%	10821	9928	91.75%
32	Sargodha	3696212	2259188	335564	14.85%	8400	21046	250.55%
33	Sheikhupura			Report still awaited due to some NIMS dashboard issue				
34	Sialkot	3894938	2375139	337753	14.22%	19500	23104	118.48%
35	Toba tek singh	2191495	1335909	136758	10.24%	13880	14919	107.49%
36	Vehari	2902081	1767442	123581	6.99%	6852	10010	146.09%
	SUM	106,529,651	64,796,714	8,482,962	13.09%	429413	563223	131.16%

